

NOTES

_ THE SPECIFICATION OF THE PROFILES, ACCESSORIES AND THEIR POSITIONING, HAS TO BE AGREED UPON STATIC ANALYSIS.

_ THE STATIC ANALYSIS MUST BE APPLIED FOR EACH PROJECT AND HAS TO RESPECT THE INDIVIDUALITY OF THE PROJECT, SPECIFIC CONDITIONS AND LOCAL REGULATIONS. IT PROVIDES SAFETY CHECK, VERIFICATION OF THE COMPONENTS AND OPTIMIZATION.

_ ALL TECHNICAL REQUIREMENTS GIVEN BY THE SUPPLIER OF THE CLADDING PANELS HAVE TO BE SATISFIED.

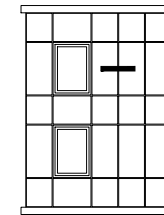

Q-VENT

RAINSCREEN SYSTEM

**QV9
CONCEALED FASTENING SYSTEM
USING SZ RAILS**

CLADDING PANELS

ALUMINIUM CASSETTES

DRAWING

01 HORIZONTAL SECTION

EDITION

JANUARY 2015

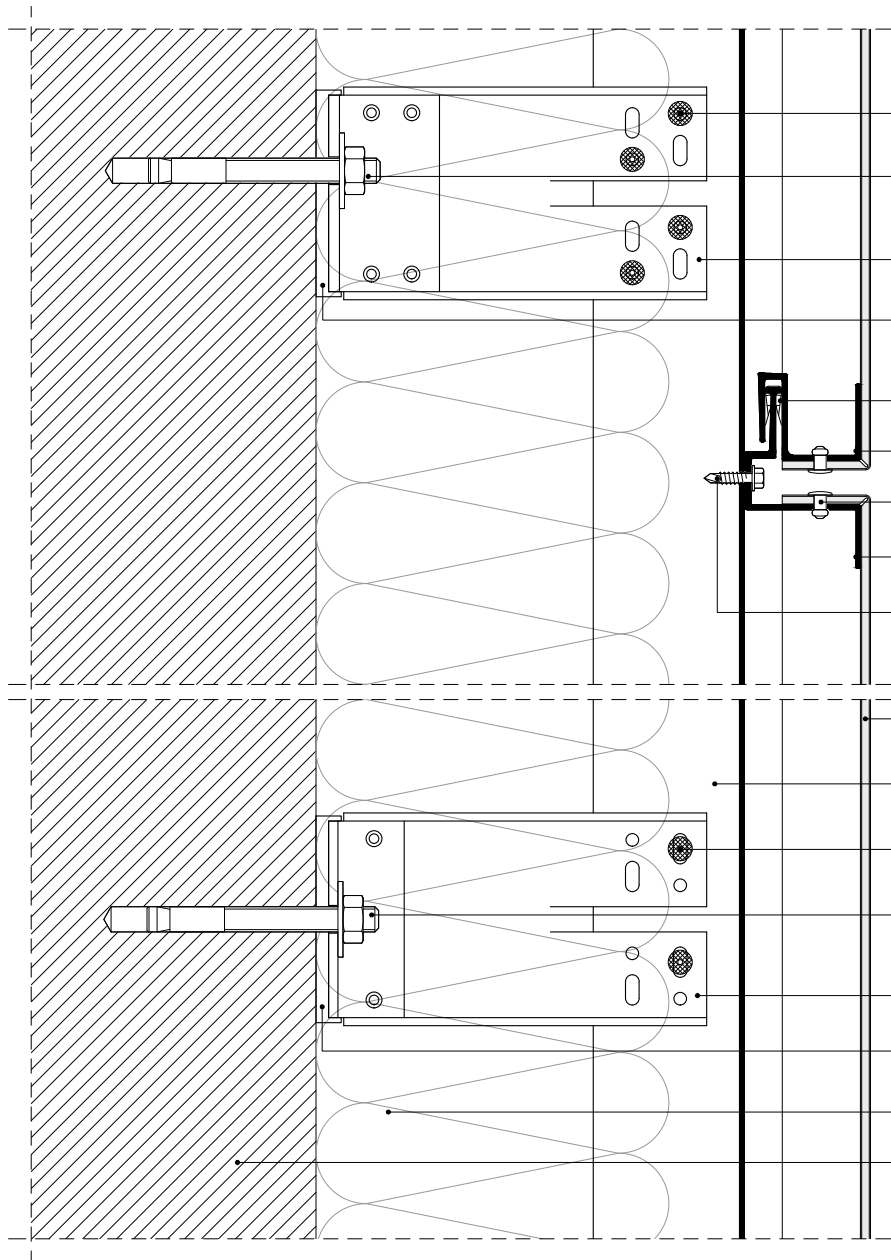

RIVET Ø4.8x12 mm
art.No 04.4.4812.1

FIXING

BRACKET FixU T, FIXED SUPPORT
art.No 02.fl.150

THERMOPAD FixU T, THICKNESS 5 mm
art.No 05.001.5

PLASTIC CLIP
art.No 09.003.1

S-RAIL
art.No 09.s.xxxx

RIVET Ø4.8x12 mm
art.No 04.4.4812.1

Z-RAIL
art.No 09.z.xxxx

SELF-DRILLING SCREW

ACM PANEL

T PROFILE 80x60x2 mm
art.No 01.2.80602.6

RIVET Ø4.8x12 mm
art.No 04.4.4812.1

FIXING

BRACKET FixU L, FIXED SUPPORT
art.No 02.fl.150

THERMOPAD FixU L, THICKNESS 5 mm
art.No 05.001.1

THERMAL INSULATION LAYER

SUBSTRATE

NOTES

_ THE SPECIFICATION OF THE PROFILES, ACCESSORIES AND THEIR POSITIONING, HAS TO BE AGREED UPON STATIC ANALYSIS.

_ THE STATIC ANALYSIS MUST BE APPLIED FOR EACH PROJECT AND HAS TO RESPECT THE INDIVIDUALITY OF THE PROJECT, SPECIFIC CONDITIONS AND LOCAL REGULATIONS. IT PROVIDES SAFETY CHECK, VERIFICATION OF THE COMPONENTS AND OPTIMIZATION.

_ ALL TECHNICAL REQUIREMENTS GIVEN BY THE SUPPLIER OF THE CLADDING PANELS HAVE TO BE SATISFIED.

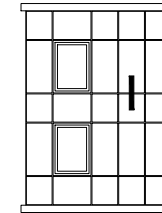

Q-VENT

RAINSCREEN SYSTEM

QV9
CONCEALED FASTENING SYSTEM
USING SZ RAILS

CLADDING PANELS

ALUMINIUM CASSETTES

DRAWING

02 VERTICAL SECTION

EDITION

JANUARY 2015

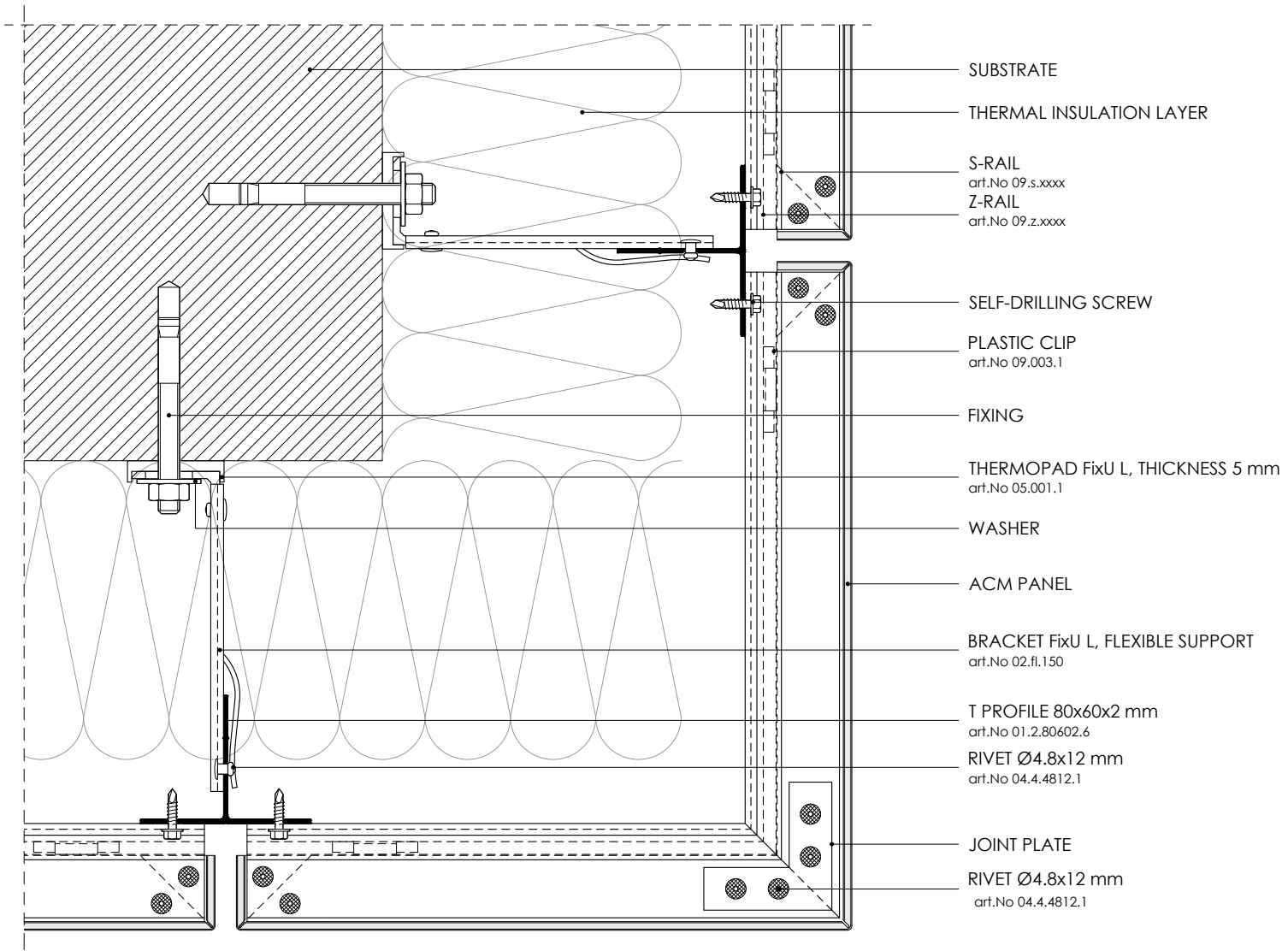

NOTES

- _ THE SPECIFICATION OF THE PROFILES, ACCESSORIES AND THEIR POSITIONING, HAS TO BE AGREED UPON STATIC ANALYSIS.
- _ THE STATIC ANALYSIS MUST BE APPLIED FOR EACH PROJECT AND HAS TO RESPECT THE INDIVIDUALITY OF THE PROJECT, SPECIFIC CONDITIONS AND LOCAL REGULATIONS. IT PROVIDES SAFETY CHECK, VERIFICATION OF THE COMPONENTS AND OPTIMIZATION.
- _ ALL TECHNICAL REQUIREMENTS GIVEN BY THE SUPPLIER OF THE CLADDING PANELS HAVE TO BE SATISFIED.

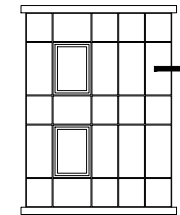

Q-VENT

RAINSCREEN SYSTEM

QV9
CONCEALED FASTENING SYSTEM
USING SZ RAILS

CLADDING PANELS

ALUMINIUM CASSETTES

DRAWING

03 EXTERNAL CORNER

EDITION

JANUARY 2015

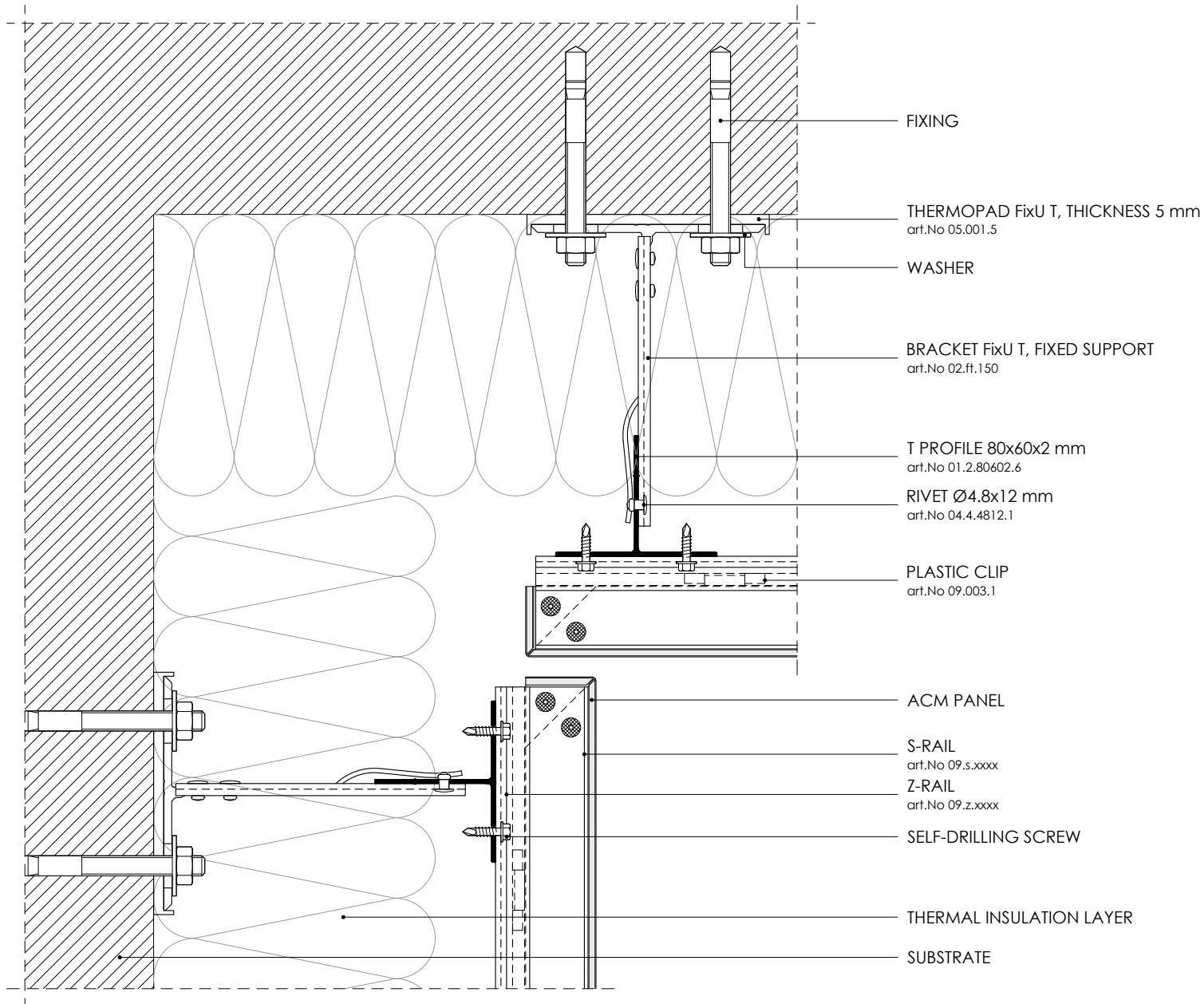

NOTES

_ THE SPECIFICATION OF THE PROFILES, ACCESSORIES AND THEIR POSITIONING, HAS TO BE AGREED UPON STATIC ANALYSIS.

_ THE STATIC ANALYSIS MUST BE APPLIED FOR EACH PROJECT AND HAS TO RESPECT THE INDIVIDUALITY OF THE PROJECT, SPECIFIC CONDITIONS AND LOCAL REGULATIONS. IT PROVIDES SAFETY CHECK, VERIFICATION OF THE COMPONENTS AND OPTIMIZATION.

_ ALL TECHNICAL REQUIREMENTS GIVEN BY THE SUPPLIER OF THE CLADDING PANELS HAVE TO BE SATISFIED.

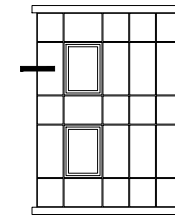

Q-VENT

RAINSCREEN SYSTEM

QV9
CONCEALED FASTENING SYSTEM
USING SZ RAILS

CLADDING PANELS

ALUMINIUM CASSETTES

DRAWING

04 INTERNAL CORNER

EDITION

JANUARY 2015

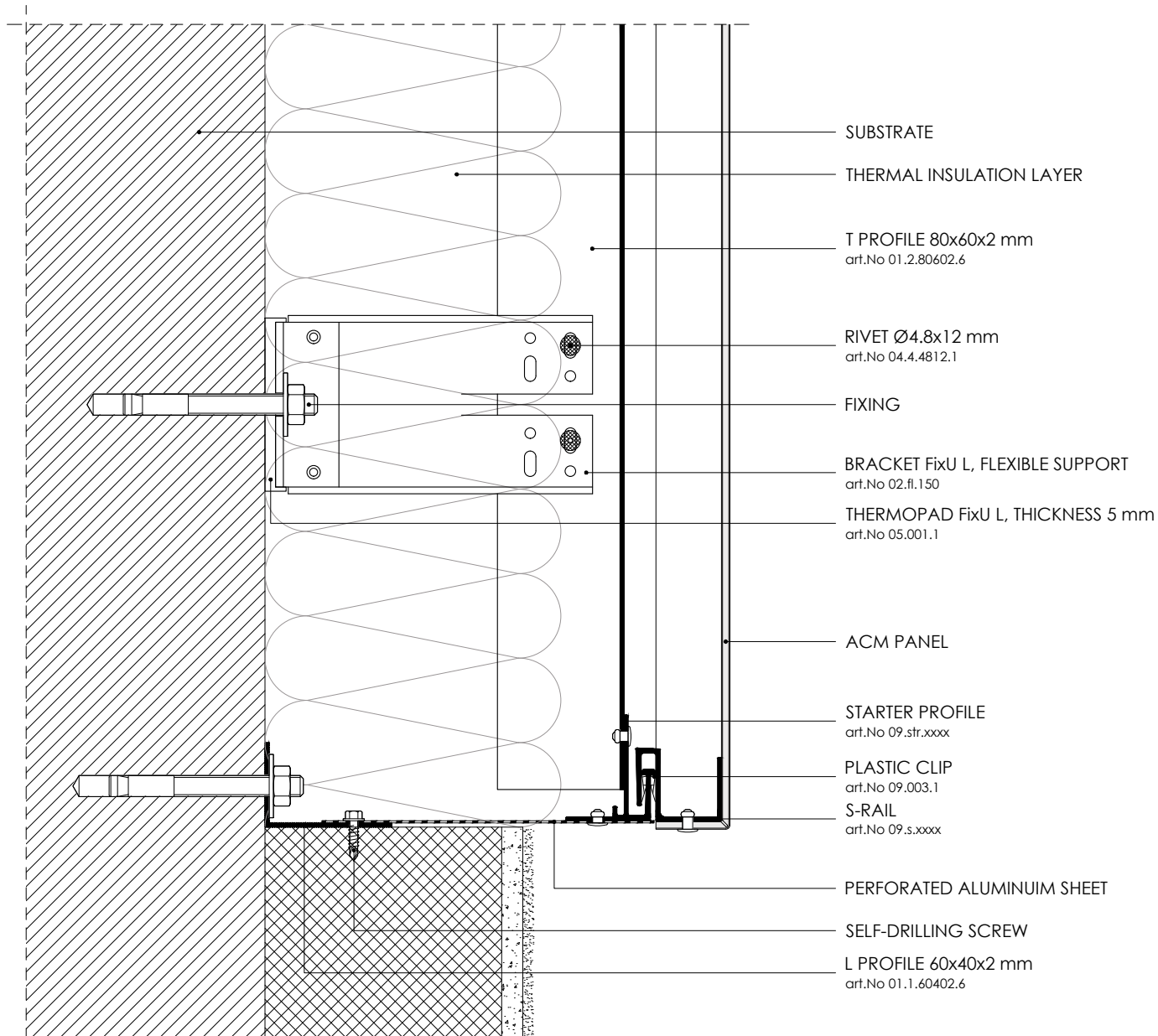

NOTES

_ THE SPECIFICATION OF THE PROFILES, ACCESSORIES AND THEIR POSITIONING, HAS TO BE AGREED UPON STATIC ANALYSIS.

_ THE STATIC ANALYSIS MUST BE APPLIED FOR EACH PROJECT AND HAS TO RESPECT THE INDIVIDUALITY OF THE PROJECT, SPECIFIC CONDITIONS AND LOCAL REGULATIONS. IT PROVIDES SAFETY CHECK, VERIFICATION OF THE COMPONENTS AND OPTIMIZATION.

_ ALL TECHNICAL REQUIREMENTS GIVEN BY THE SUPPLIER OF THE CLADDING PANELS HAVE TO BE SATISFIED.

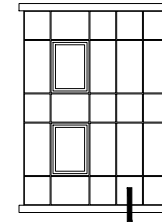

Q-VENT

RAINSCREEN SYSTEM

QV9
CONCEALED FASTENING SYSTEM
USING SZ RAILS

CLADDING PANELS

ALUMINIUM CASSETTES

DRAWING

05 VERTICAL SECTION_FACADE BASE

EDITION

JANUARY 2015

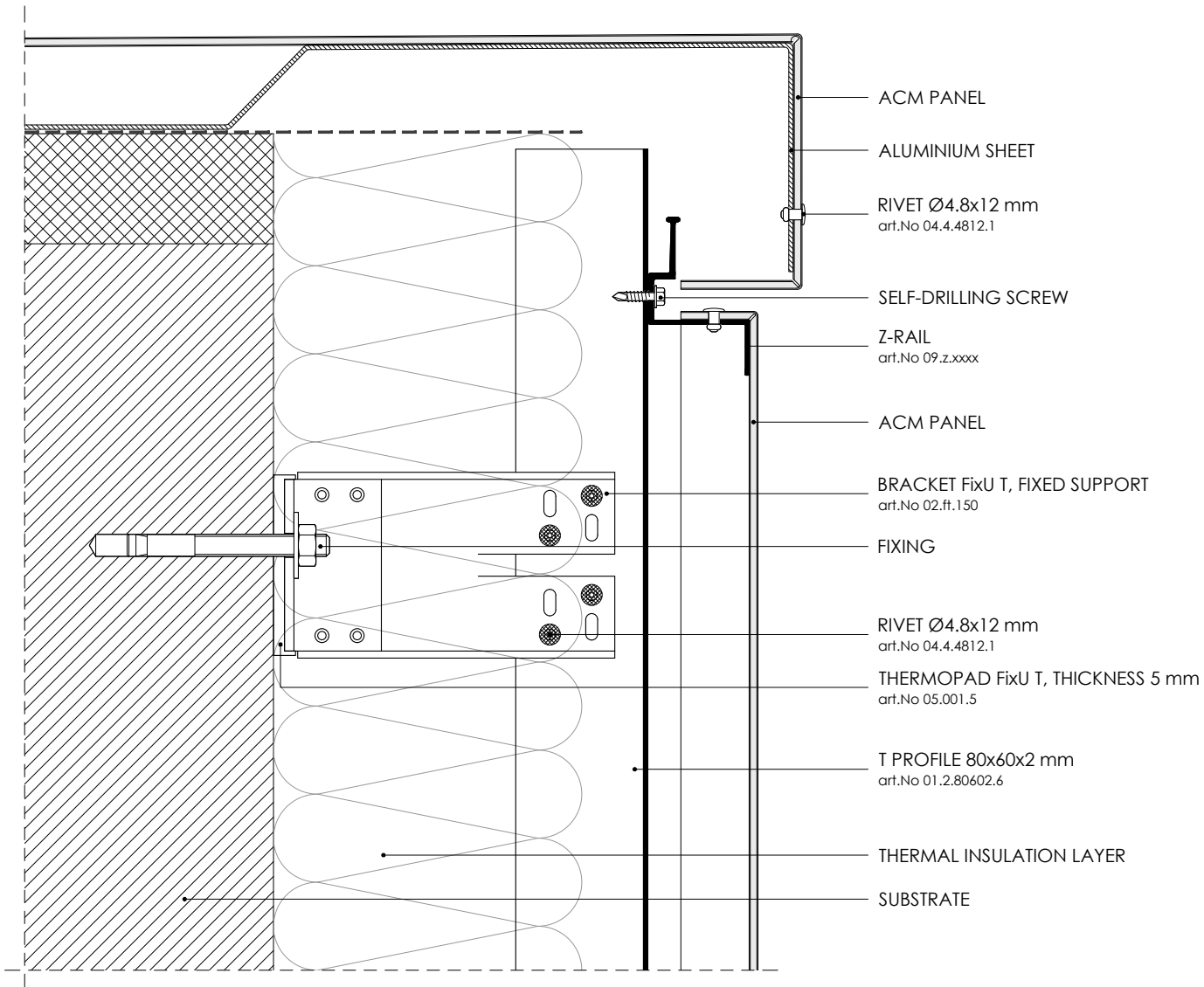

NOTES

_ THE SPECIFICATION OF THE PROFILES, ACCESSORIES AND THEIR POSITIONING, HAS TO BE AGREED UPON STATIC ANALYSIS.

_ THE STATIC ANALYSIS MUST BE APPLIED FOR EACH PROJECT AND HAS TO RESPECT THE INDIVIDUALITY OF THE PROJECT, SPECIFIC CONDITIONS AND LOCAL REGULATIONS. IT PROVIDES SAFETY CHECK, VERIFICATION OF THE COMPONENTS AND OPTIMIZATION.

_ ALL TECHNICAL REQUIREMENTS GIVEN BY THE SUPPLIER OF THE CLADDING PANELS HAVE TO BE SATISFIED.

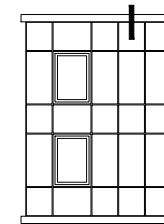

Q-VENT

RAINSCREEN SYSTEM

QV9
CONCEALED FASTENING SYSTEM
USING SZ RAILS

CLADDING PANELS

ALUMINIUM CASSETTES

DRAWING

06 VERTICAL SECTION_ROOFBORDER COVER

EDITION

JANUARY 2015

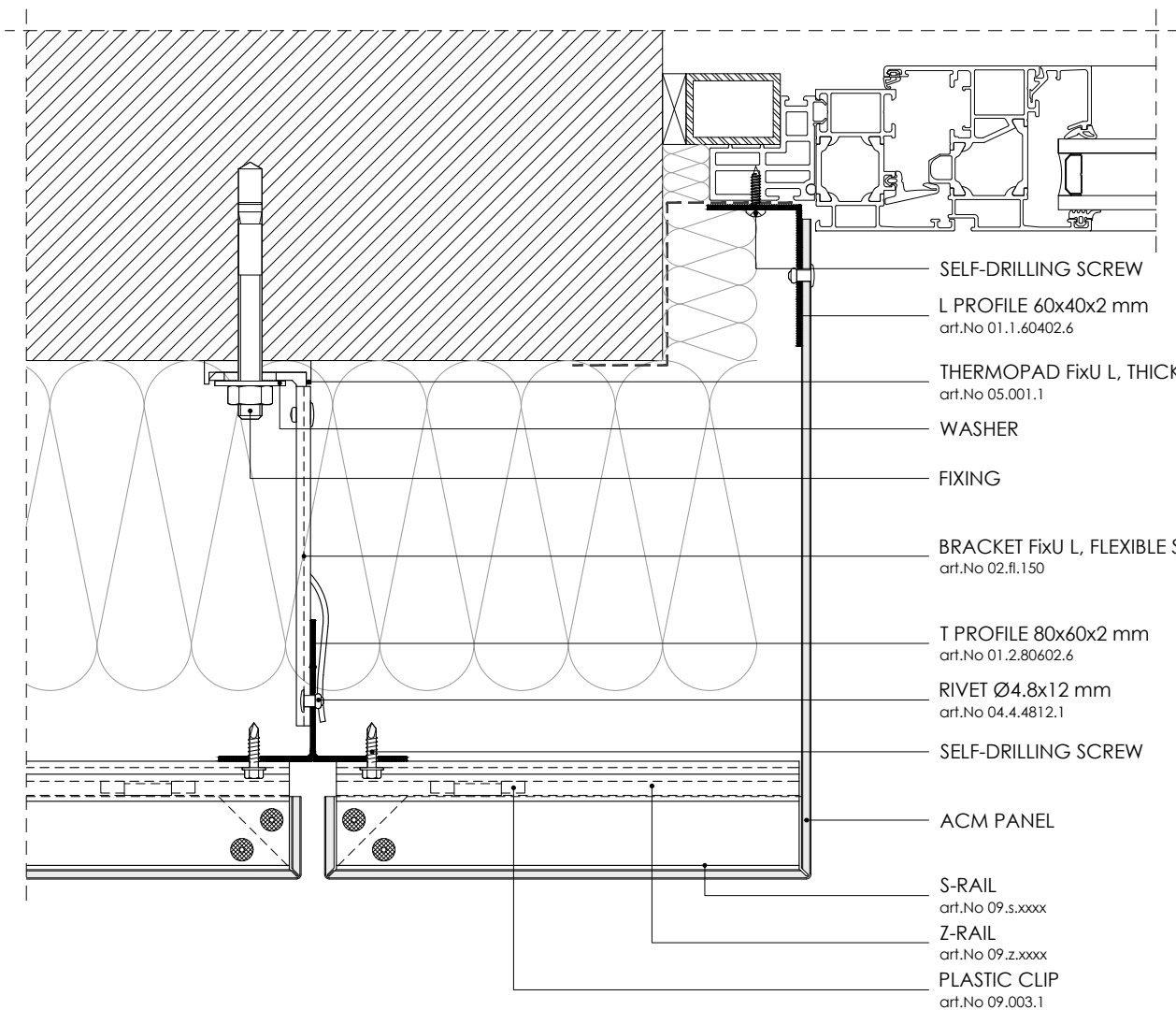

- SELF-DRILLING SCREW
- L PROFILE 60x40x2 mm
art.No 01.1.60402.6
- THERMOPAD FixU L, THICKNESS 5 mm
art.No 05.001.1
- WASHER
- FIXING
- BRACKET FixU L, FLEXIBLE SUPPORT
art.No 02.fl.150
- T PROFILE 80x60x2 mm
art.No 01.2.80602.6
- RIVET Ø4.8x12 mm
art.No 04.4.4812.1
- SELF-DRILLING SCREW
- ACM PANEL
- S-RAIL
art.No 09.s.xxxx
- Z-RAIL
art.No 09.z.xxxx
- PLASTIC CLIP
art.No 09.003.1

NOTES

- _ THE SPECIFICATION OF THE PROFILES, ACCESSORIES AND THEIR POSITIONING, HAS TO BE AGREED UPON STATIC ANALYSIS.
- _ THE STATIC ANALYSIS MUST BE APPLIED FOR EACH PROJECT AND HAS TO RESPECT THE INDIVIDUALITY OF THE PROJECT, SPECIFIC CONDITIONS AND LOCAL REGULATIONS. IT PROVIDES SAFETY CHECK, VERIFICATION OF THE COMPONENTS AND OPTIMIZATION.
- _ ALL TECHNICAL REQUIREMENTS GIVEN BY THE SUPPLIER OF THE CLADDING PANELS HAVE TO BE SATISFIED.

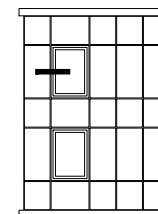

Q-VENT

RAINSCREEN SYSTEM

**QV9
CONCEALED FASTENING SYSTEM
USING SZ RAILS**

CLADDING PANELS

ALUMINIUM CASSETTES

DRAWING

07.1 HORIZONTAL SECTION_WINDOW REVEAL

EDITION

JANUARY 2015

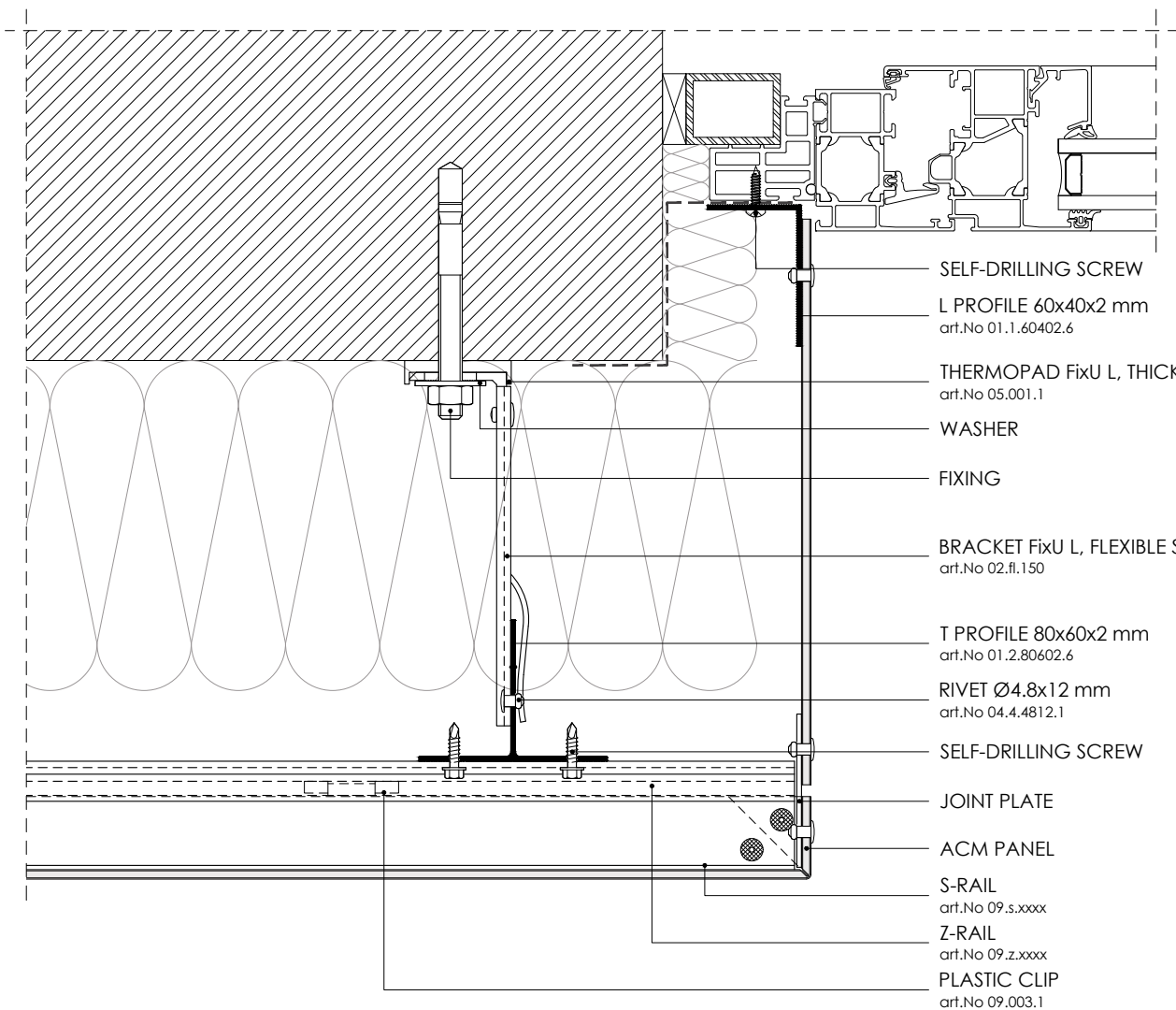

- SELF-DRILLING SCREW
- L PROFILE 60x40x2 mm
art.No 01.1.60402.6
- THERMOPAD FixU L, THICKNESS 5 mm
art.No 05.001.1
- WASHER
- FIXING
- BRACKET FixU L, FLEXIBLE SUPPORT
art.No 02.fl.150
- T PROFILE 80x60x2 mm
art.No 01.2.80602.6
- RIVET Ø4.8x12 mm
art.No 04.4.4812.1
- SELF-DRILLING SCREW
- JOINT PLATE
- ACM PANEL
- S-RAIL
art.No 09.s.xxxx
- Z-RAIL
art.No 09.z.xxxx
- PLASTIC CLIP
art.No 09.003.1

NOTES

- _ THE SPECIFICATION OF THE PROFILES, ACCESSORIES AND THEIR POSITIONING, HAS TO BE AGREED UPON STATIC ANALYSIS.
- _ THE STATIC ANALYSIS MUST BE APPLIED FOR EACH PROJECT AND HAS TO RESPECT THE INDIVIDUALITY OF THE PROJECT, SPECIFIC CONDITIONS AND LOCAL REGULATIONS. IT PROVIDES SAFETY CHECK, VERIFICATION OF THE COMPONENTS AND OPTIMIZATION.
- _ ALL TECHNICAL REQUIREMENTS GIVEN BY THE SUPPLIER OF THE CLADDING PANELS HAVE TO BE SATISFIED.

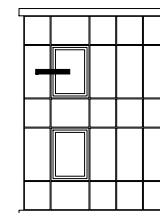

Q-VENT

RAINSCREEN SYSTEM

**QV9
CONCEALED FASTENING SYSTEM
USING SZ RAILS**

CLADDING PANELS

ALUMINIUM CASSETTES

DRAWING

07.2 HORIZONTAL SECTION_WINDOW REVEAL

EDITION

JANUARY 2015

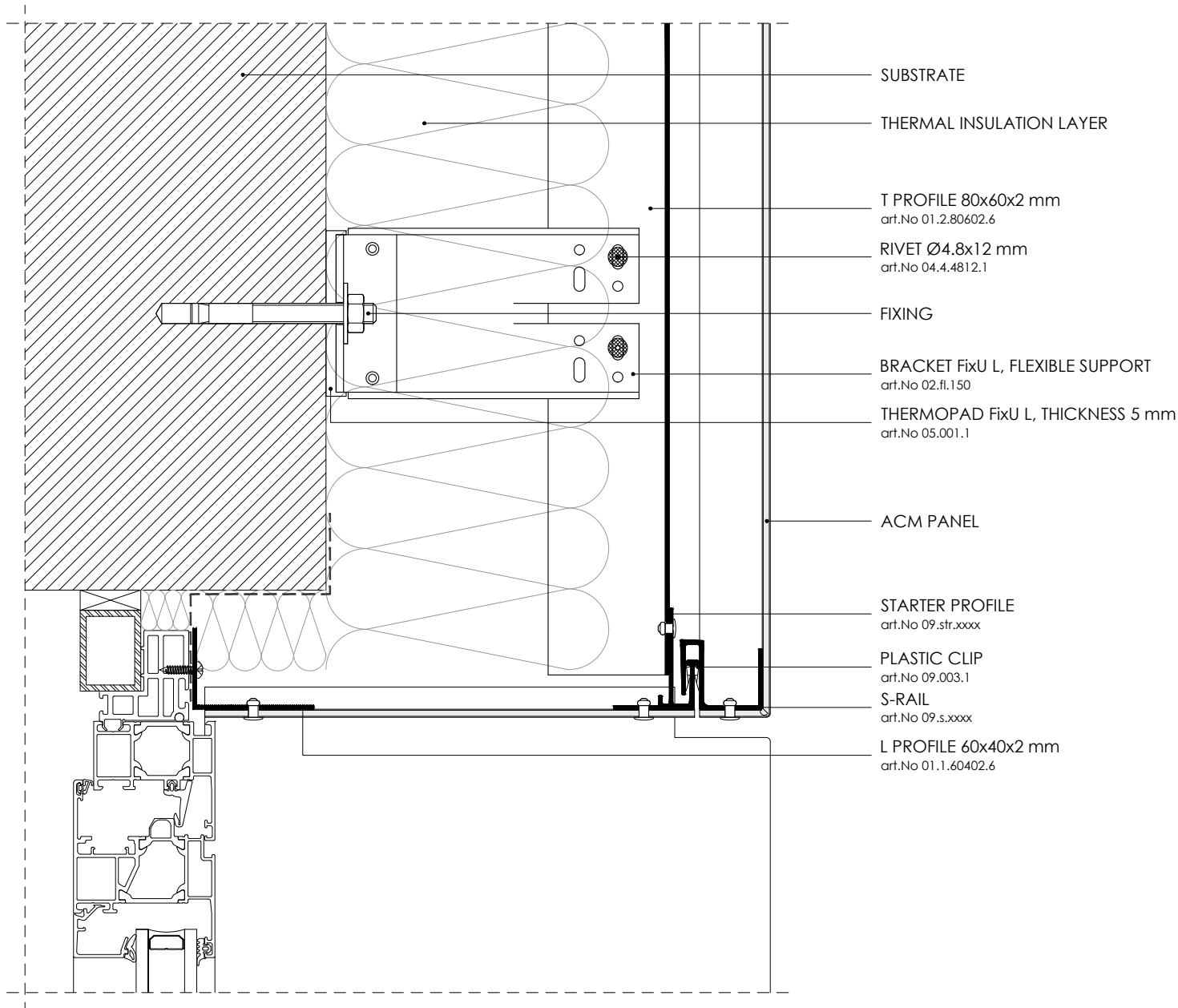

NOTES

_ THE SPECIFICATION OF THE PROFILES, ACCESSORIES AND THEIR POSITIONING, HAS TO BE AGREED UPON STATIC ANALYSIS.

_ THE STATIC ANALYSIS MUST BE APPLIED FOR EACH PROJECT AND HAS TO RESPECT THE INDIVIDUALITY OF THE PROJECT, SPECIFIC CONDITIONS AND LOCAL REGULATIONS. IT PROVIDES SAFETY CHECK, VERIFICATION OF THE COMPONENTS AND OPTIMIZATION.

_ ALL TECHNICAL REQUIREMENTS GIVEN BY THE SUPPLIER OF THE CLADDING PANELS HAVE TO BE SATISFIED.

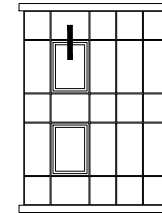

Q-VENT

RAINSCREEN SYSTEM

QV9
 CONCEALED FASTENING SYSTEM
 USING SZ RAILS

CLADDING PANELS

ALUMINIUM CASSETTES

DRAWING

08.1 VERTICAL SECTION_WINDOW LINTEL

EDITION

JANUARY 2015

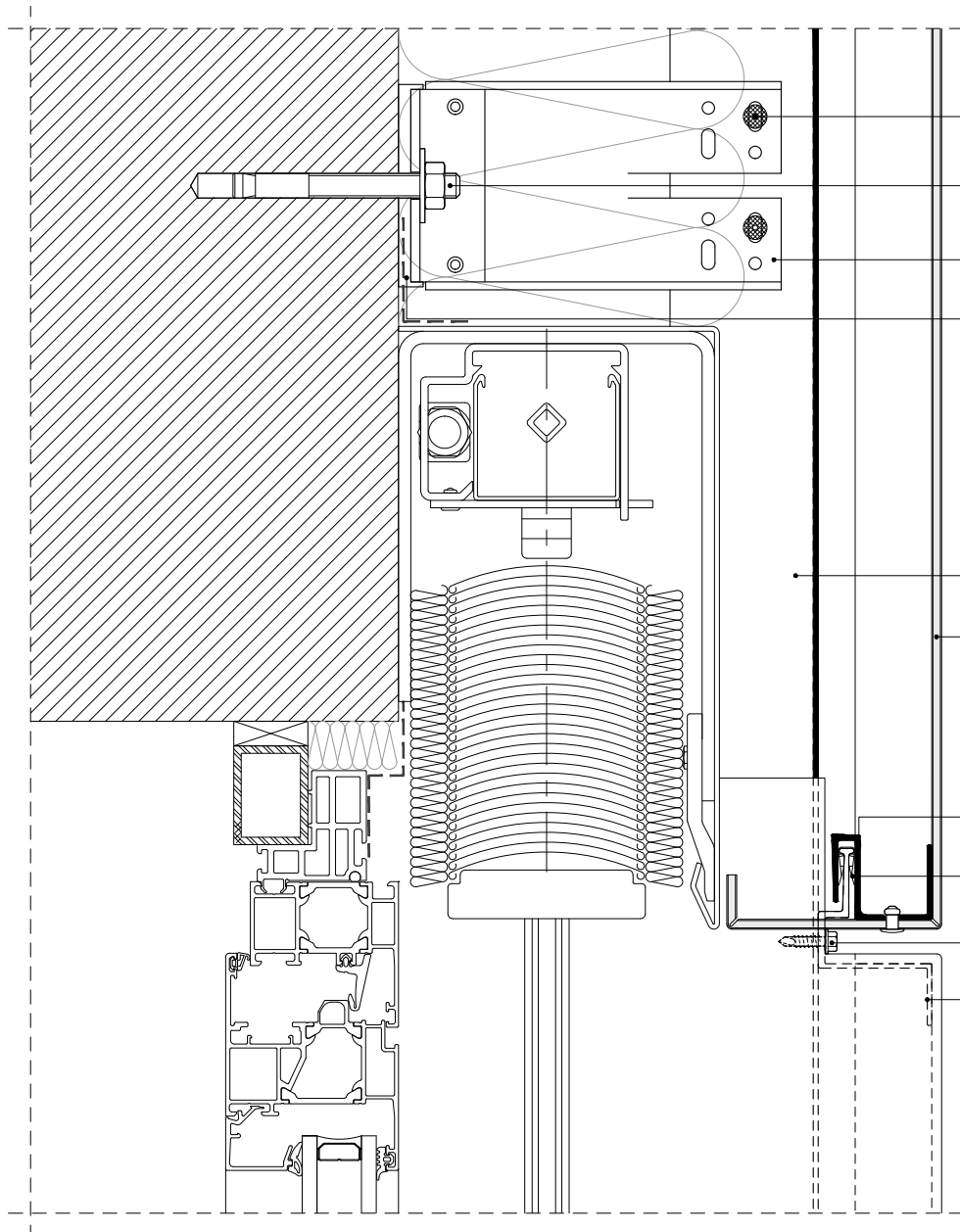

RIVET Ø4.8x12 mm
art.No 04.4.4812.1

FIXING

BRACKET FixU L, FLEXIBLE SUPPORT
art.No 02.fl.150

THERMOPAD FixU L, THICKNESS 5 mm
art.No 05.001.1

T PROFILE 80x60x2 mm
art.No 01.2.80602.6

ACM PANEL

S-RAIL
art.No 09.s.xxxx

PLASTIC CLIP
art.No 09.003.1

SELF-DRILLING SCREW

Z-RAIL
art.No 09.z.xxxx

NOTES

_ THE SPECIFICATION OF THE PROFILES, ACCESSORIES AND THEIR POSITIONING, HAS TO BE AGREED UPON STATIC ANALYSIS.

_ THE STATIC ANALYSIS MUST BE APPLIED FOR EACH PROJECT AND HAS TO RESPECT THE INDIVIDUALITY OF THE PROJECT, SPECIFIC CONDITIONS AND LOCAL REGULATIONS. IT PROVIDES SAFETY CHECK, VERIFICATION OF THE COMPONENTS AND OPTIMIZATION.

_ ALL TECHNICAL REQUIREMENTS GIVEN BY THE SUPPLIER OF THE CLADDING PANELS HAVE TO BE SATISFIED.

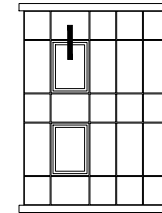

Q-VENT

RAINSCREEN SYSTEM

QV9
CONCEALED FASTENING SYSTEM
USING SZ RAILS

CLADDING PANELS

ALUMINIUM CASSETTES

DRAWING

08.2 VERTICAL SECTION_WINDOW LINTEL

EDITION

JANUARY 2015

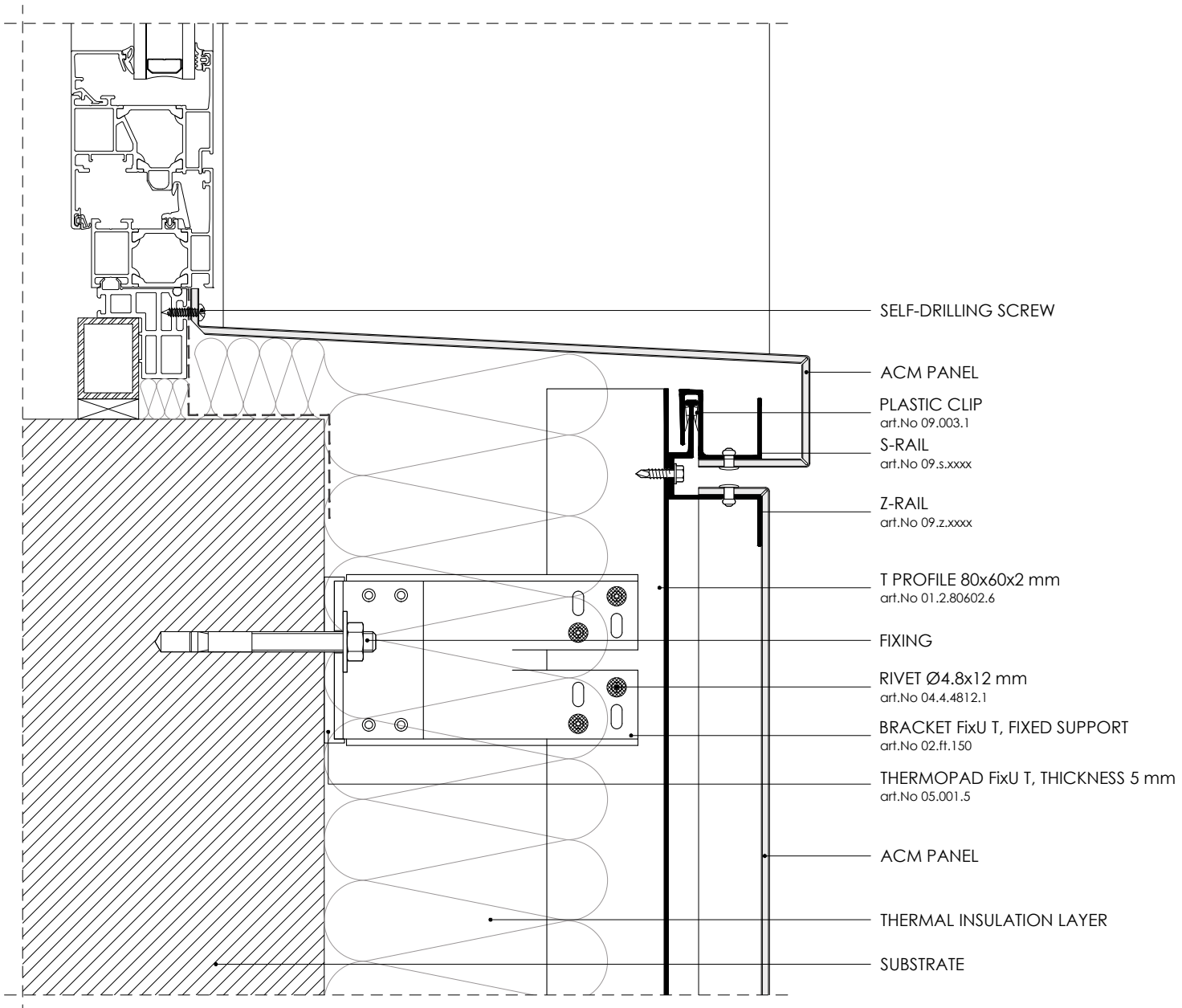

- SELF-DRILLING SCREW
- ACM PANEL
- PLASTIC CLIP
art.No 09.003.1
- S-RAIL
art.No 09.s.xxxx
- Z-RAIL
art.No 09.z.xxxx
- T PROFILE 80x60x2 mm
art.No 01.2.80602.6
- FIXING
- RIVET Ø4.8x12 mm
art.No 04.4.4812.1
- BRACKET FixU T, FIXED SUPPORT
art.No 02.ft.150
- THERMOPAD FixU T, THICKNESS 5 mm
art.No 05.001.5
- ACM PANEL
- THERMAL INSULATION LAYER
- SUBSTRATE

NOTES

- _ THE SPECIFICATION OF THE PROFILES, ACCESSORIES AND THEIR POSITIONING, HAS TO BE AGREED UPON STATIC ANALYSIS.
- _ THE STATIC ANALYSIS MUST BE APPLIED FOR EACH PROJECT AND HAS TO RESPECT THE INDIVIDUALITY OF THE PROJECT, SPECIFIC CONDITIONS AND LOCAL REGULATIONS. IT PROVIDES SAFETY CHECK, VERIFICATION OF THE COMPONENTS AND OPTIMIZATION.
- _ ALL TECHNICAL REQUIREMENTS GIVEN BY THE SUPPLIER OF THE CLADDING PANELS HAVE TO BE SATISFIED.

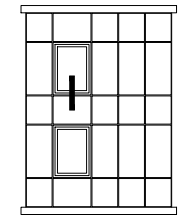

Q-VENT

RAINSCREEN SYSTEM

QV9
CONCEALED FASTENING SYSTEM
USING SZ RAILS

CLADDING PANELS

ALUMINIUM CASSETTES

DRAWING

09 VERTICAL SECTION_WINDOW SILL

EDITION

JANUARY 2015