

NOTES

_ THE SPECIFICATION OF THE PROFILES, ACCESSORIES AND THEIR POSITIONING, HAS TO BE AGREED UPON STATIC ANALYSIS.

_ THE STATIC ANALYSIS MUST BE APPLIED FOR EACH PROJECT AND HAS TO RESPECT THE INDIVIDUALITY OF THE PROJECT, SPECIFIC CONDITIONS AND LOCAL REGULATIONS. IT PROVIDES SAFETY CHECK, VERIFICATION OF THE COMPONENTS AND OPTIMIZATION.

_ ALL TECHNICAL REQUIREMENTS GIVEN BY THE SUPPLIER OF THE CLADDING PANELS HAVE TO BE SATISFIED.

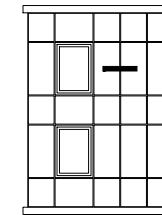

Q-VENT

RAINSCREEN SYSTEM

QV6
CONCEALED FASTENING SYSTEM
USING UNDERCUT FIXINGS

CLADDING PANELS

POLYCON GFRc

DRAWING

01 HORIZONTAL SECTION

EDITION

JANUARY 2015

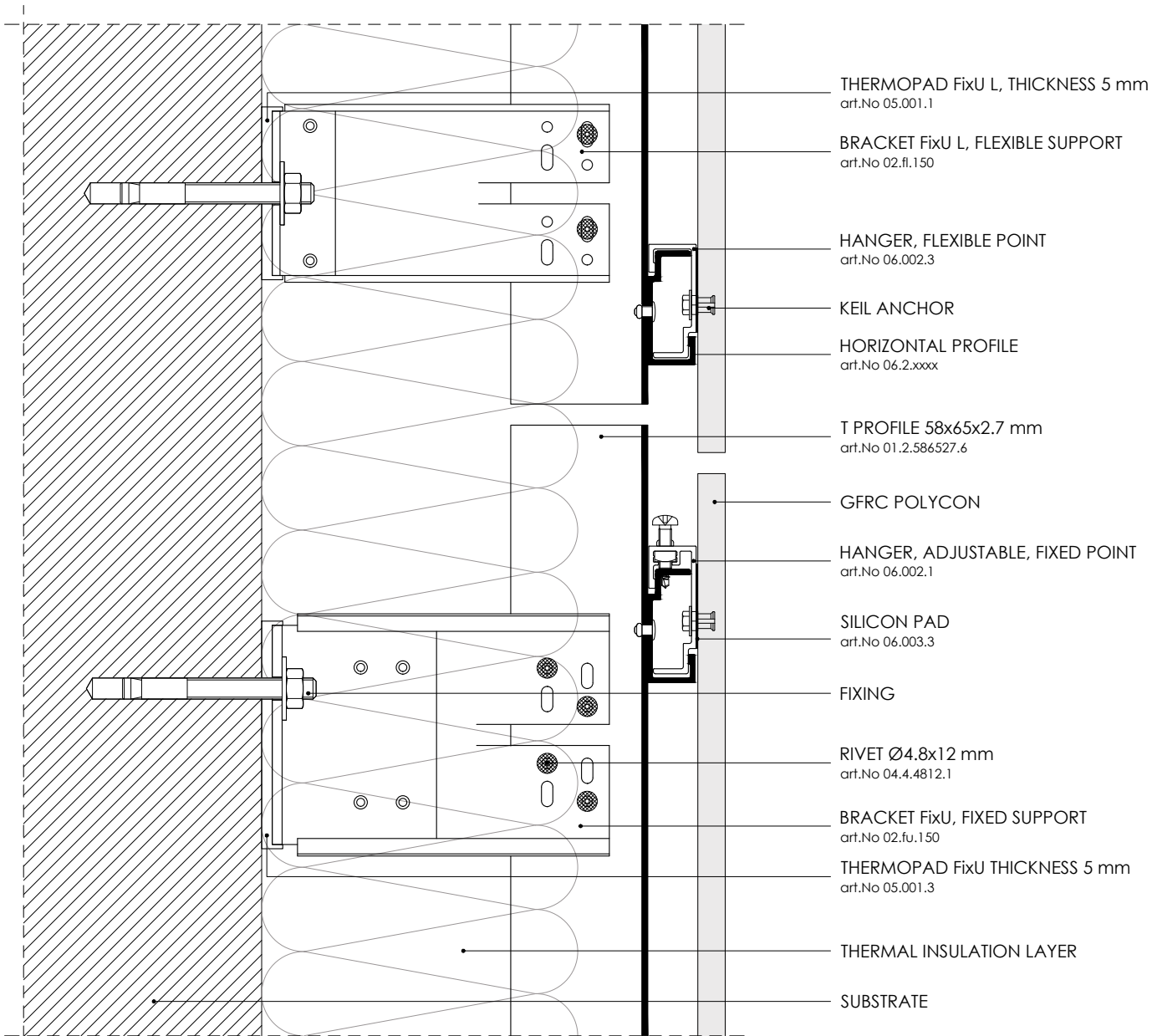

NOTES

_ THE SPECIFICATION OF THE PROFILES, ACCESSORIES AND THEIR POSITIONING, HAS TO BE AGREED UPON STATIC ANALYSIS.

_ THE STATIC ANALYSIS MUST BE APPLIED FOR EACH PROJECT AND HAS TO RESPECT THE INDIVIDUALITY OF THE PROJECT, SPECIFIC CONDITIONS AND LOCAL REGULATIONS. IT PROVIDES SAFETY CHECK, VERIFICATION OF THE COMPONENTS AND OPTIMIZATION.

_ ALL TECHNICAL REQUIREMENTS GIVEN BY THE SUPPLIER OF THE CLADDING PANELS HAVE TO BE SATISFIED.

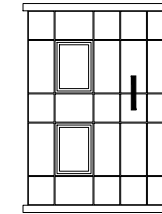

Q-VENT

RAINSCREEN SYSTEM

QV6
CONCEALED FASTENING SYSTEM
USING UNDERCUT FIXINGS

CLADDING PANELS

POLYCON GFRP

DRAWING

02 VERTICAL SECTION

EDITION

JANUARY 2015

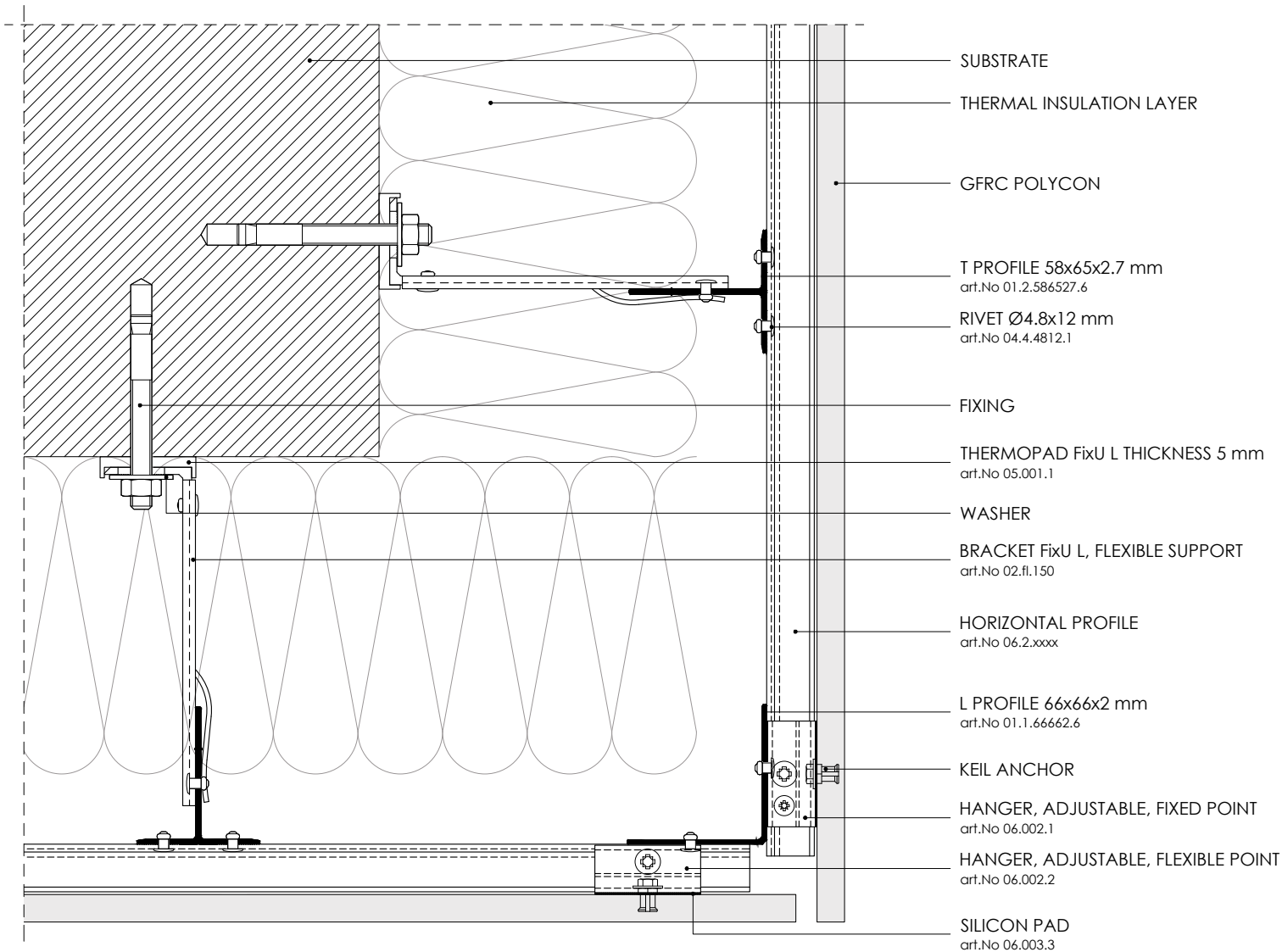

- SUBSTRATE
- THERMAL INSULATION LAYER
- GFRc POLYCON
- T PROFILE 58x65x2.7 mm
art.No 01.2.586527.6
- RIVET Ø4.8x12 mm
art.No 04.4.4812.1
- FIXING
- THERMOPAD FixU L THICKNESS 5 mm
art.No 05.001.1
- WASHER
- BRACKET FixU L, FLEXIBLE SUPPORT
art.No 02.fi.150
- HORIZONTAL PROFILE
art.No 06.2.xxxx
- L PROFILE 66x66x2 mm
art.No 01.1.66662.6
- KEIL ANCHOR
- HANGER, ADJUSTABLE, FIXED POINT
art.No 06.002.1
- HANGER, ADJUSTABLE, FLEXIBLE POINT
art.No 06.002.2
- SILICON PAD
art.No 06.003.3

NOTES

- _ THE SPECIFICATION OF THE PROFILES, ACCESSORIES AND THEIR POSITIONING, HAS TO BE AGREED UPON STATIC ANALYSIS.
- _ THE STATIC ANALYSIS MUST BE APPLIED FOR EACH PROJECT AND HAS TO RESPECT THE INDIVIDUALITY OF THE PROJECT, SPECIFIC CONDITIONS AND LOCAL REGULATIONS. IT PROVIDES SAFETY CHECK, VERIFICATION OF THE COMPONENTS AND OPTIMIZATION.
- _ ALL TECHNICAL REQUIREMENTS GIVEN BY THE SUPPLIER OF THE CLADDING PANELS HAVE TO BE SATISFIED.

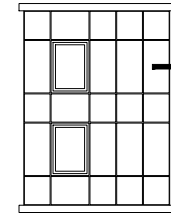

Q-VENT

RAINSCREEN SYSTEM

QV6
CONCEALED FASTENING SYSTEM
USING UNDERCUT FIXINGS

CLADDING PANELS

POLYCON GFRc

DRAWING

03 EXTERNAL CORNER

EDITION

JANUARY 2015

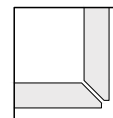

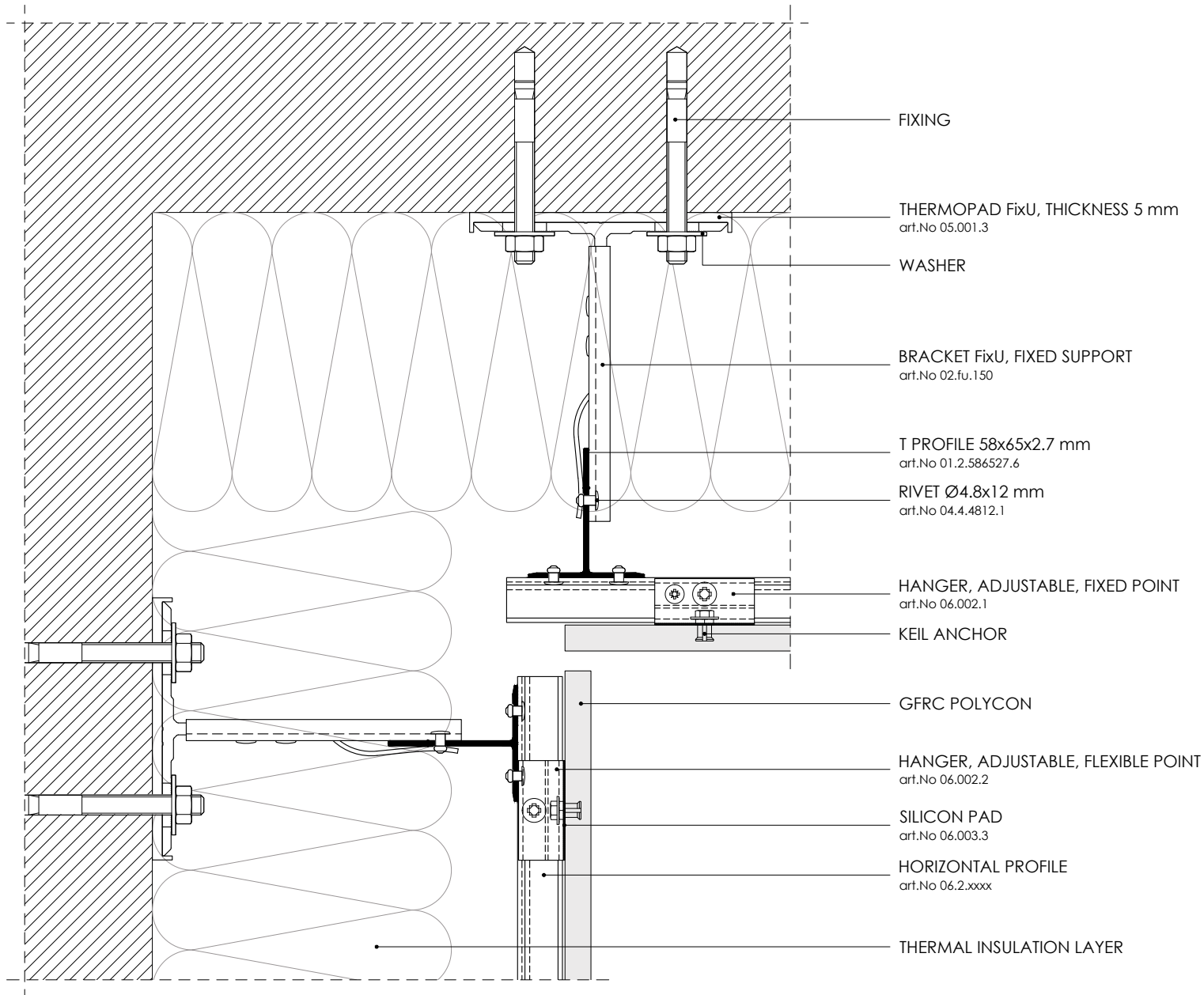

NOTES

_ THE SPECIFICATION OF THE PROFILES, ACCESSORIES AND THEIR POSITIONING, HAS TO BE AGREED UPON STATIC ANALYSIS.

_ THE STATIC ANALYSIS MUST BE APPLIED FOR EACH PROJECT AND HAS TO RESPECT THE INDIVIDUALITY OF THE PROJECT, SPECIFIC CONDITIONS AND LOCAL REGULATIONS. IT PROVIDES SAFETY CHECK, VERIFICATION OF THE COMPONENTS AND OPTIMIZATION.

_ ALL TECHNICAL REQUIREMENTS GIVEN BY THE SUPPLIER OF THE CLADDING PANELS HAVE TO BE SATISFIED.

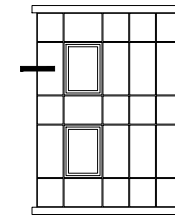

Q-VENT

RAINSCREEN SYSTEM

QV6
CONCEALED FASTENING SYSTEM
USING UNDERCUT FIXINGS

CLADDING PANELS

POLYCON GFRC

DRAWING

04 INTERNAL CORNER

EDITION

JANUARY 2015

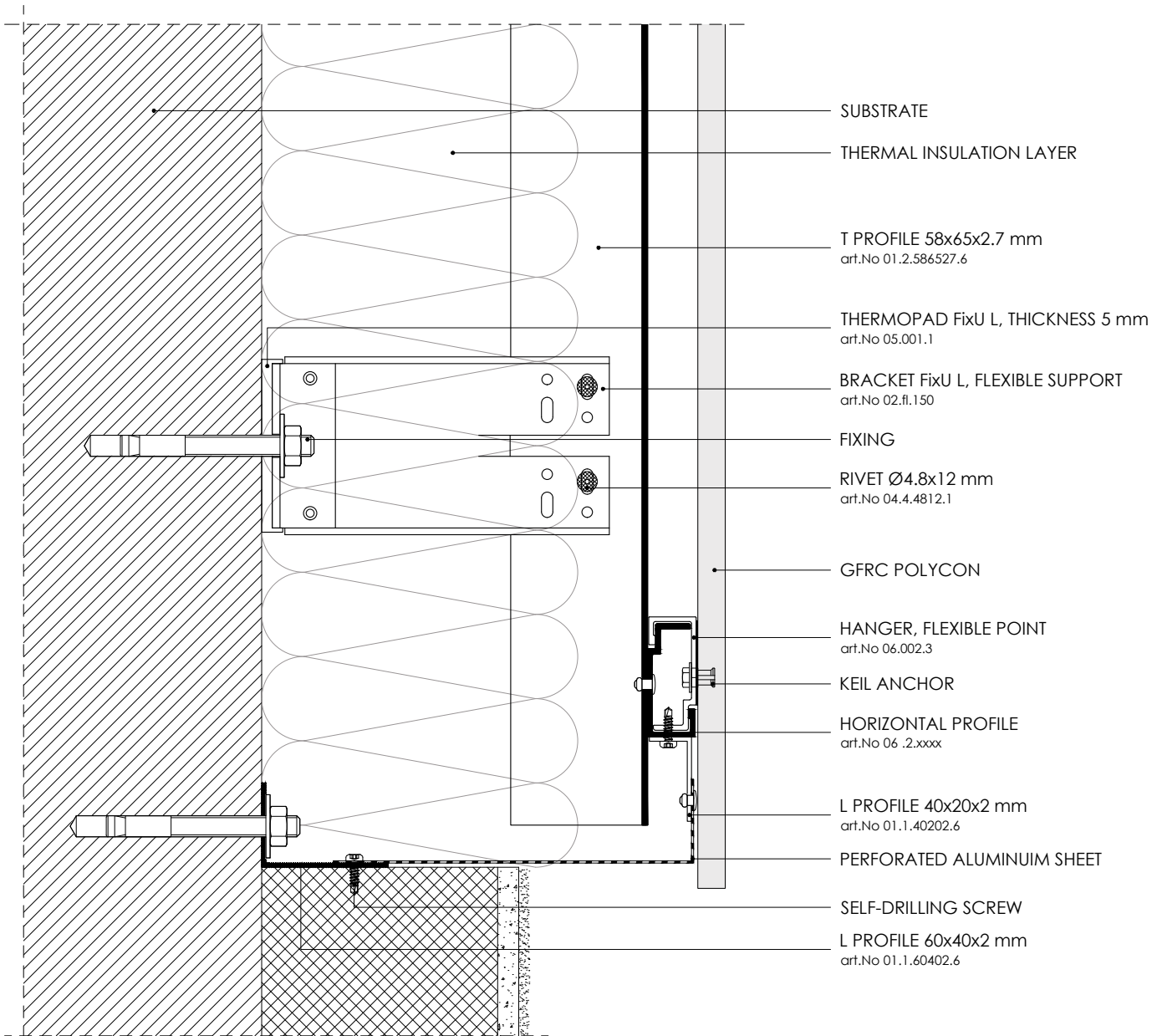

NOTES

- _ THE SPECIFICATION OF THE PROFILES, ACCESSORIES AND THEIR POSITIONING, HAS TO BE AGREED UPON STATIC ANALYSIS.
- _ THE STATIC ANALYSIS MUST BE APPLIED FOR EACH PROJECT AND HAS TO RESPECT THE INDIVIDUALITY OF THE PROJECT, SPECIFIC CONDITIONS AND LOCAL REGULATIONS. IT PROVIDES SAFETY CHECK, VERIFICATION OF THE COMPONENTS AND OPTIMIZATION.
- _ ALL TECHNICAL REQUIREMENTS GIVEN BY THE SUPPLIER OF THE CLADDING PANELS HAVE TO BE SATISFIED.

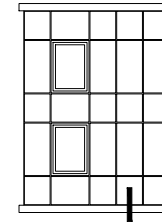

Q-VENT

RAINSCREEN SYSTEM

QV6
 CONCEALED FASTENING SYSTEM
 USING UNDERCUT FIXINGS

CLADDING PANELS

POLYCON GFRc

DRAWING

05 VERTICAL SECTION_FACADE BASE

EDITION

JANUARY 2015

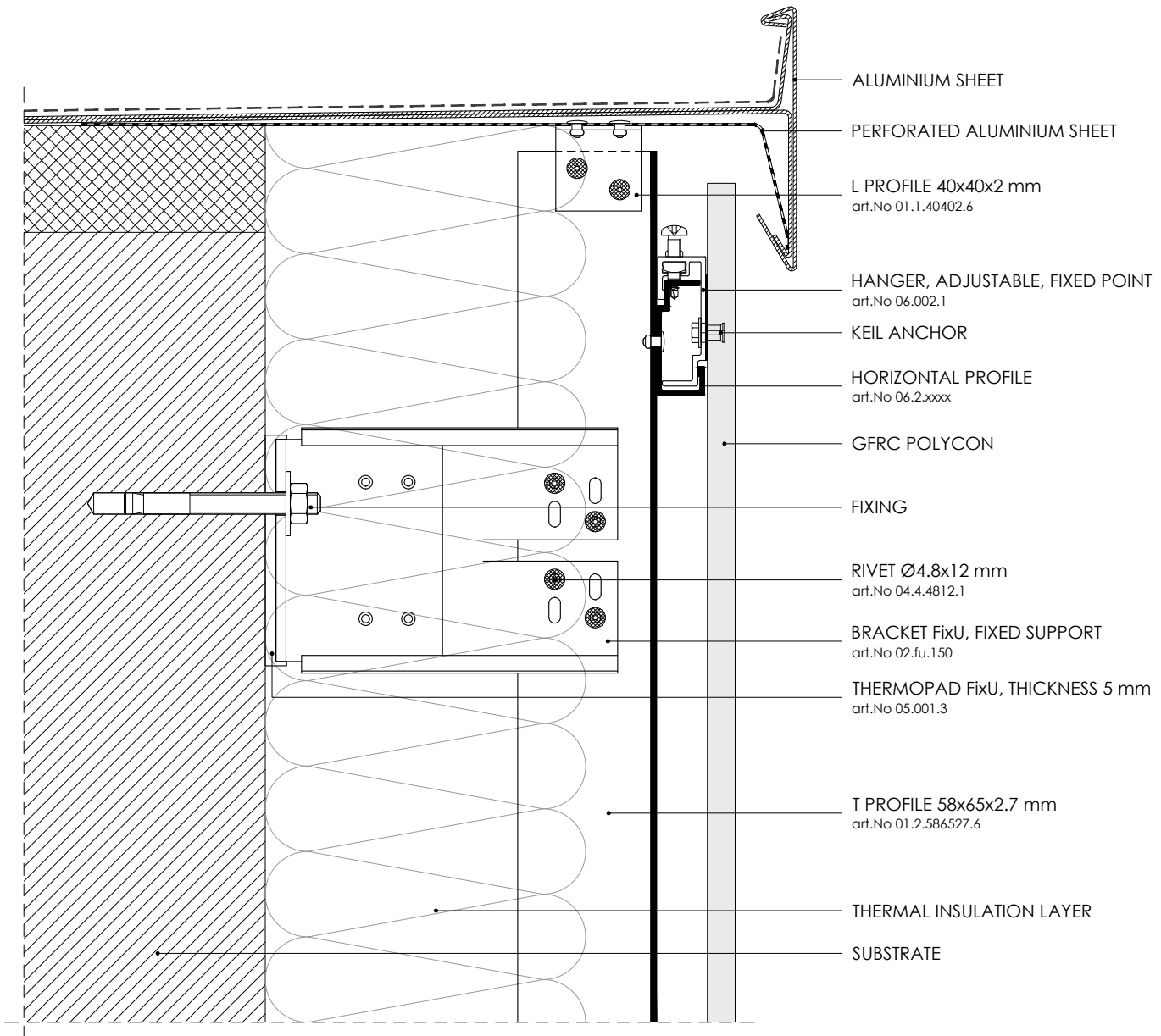

- ALUMINIUM SHEET
- PERFORATED ALUMINIUM SHEET
- L PROFILE 40x40x2 mm
art.No 01.1.40402.6
- HANGER, ADJUSTABLE, FIXED POINT
art.No 06.002.1
- KEIL ANCHOR
- HORIZONTAL PROFILE
art.No 06.2.xxxx
- GFRC POLYCON
- FIXING
- RIVET Ø4.8x12 mm
art.No 04.4.4812.1
- BRACKET FixU, FIXED SUPPORT
art.No 02.fu.150
- THERMOPAD FixU, THICKNESS 5 mm
art.No 05.001.3
- T PROFILE 58x65x2.7 mm
art.No 01.2.586527.6
- THERMAL INSULATION LAYER
- SUBSTRATE

NOTES

- _ THE SPECIFICATION OF THE PROFILES, ACCESSORIES AND THEIR POSITIONING, HAS TO BE AGREED UPON STATIC ANALYSIS.
- _ THE STATIC ANALYSIS MUST BE APPLIED FOR EACH PROJECT AND HAS TO RESPECT THE INDIVIDUALITY OF THE PROJECT, SPECIFIC CONDITIONS AND LOCAL REGULATIONS. IT PROVIDES SAFETY CHECK, VERIFICATION OF THE COMPONENTS AND OPTIMIZATION.
- _ ALL TECHNICAL REQUIREMENTS GIVEN BY THE SUPPLIER OF THE CLADDING PANELS HAVE TO BE SATISFIED.

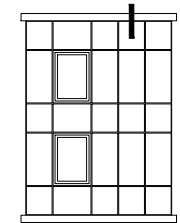

Q-VENT

RAINSCREEN SYSTEM

QV6
CONCEALED FASTENING SYSTEM
USING UNDERCUT FIXINGS

CLADDING PANELS

POLYCON GFRC

DRAWING

06.1 VERTICAL SECTION_ROOFBORDER COVER

EDITION

JANUARY 2015

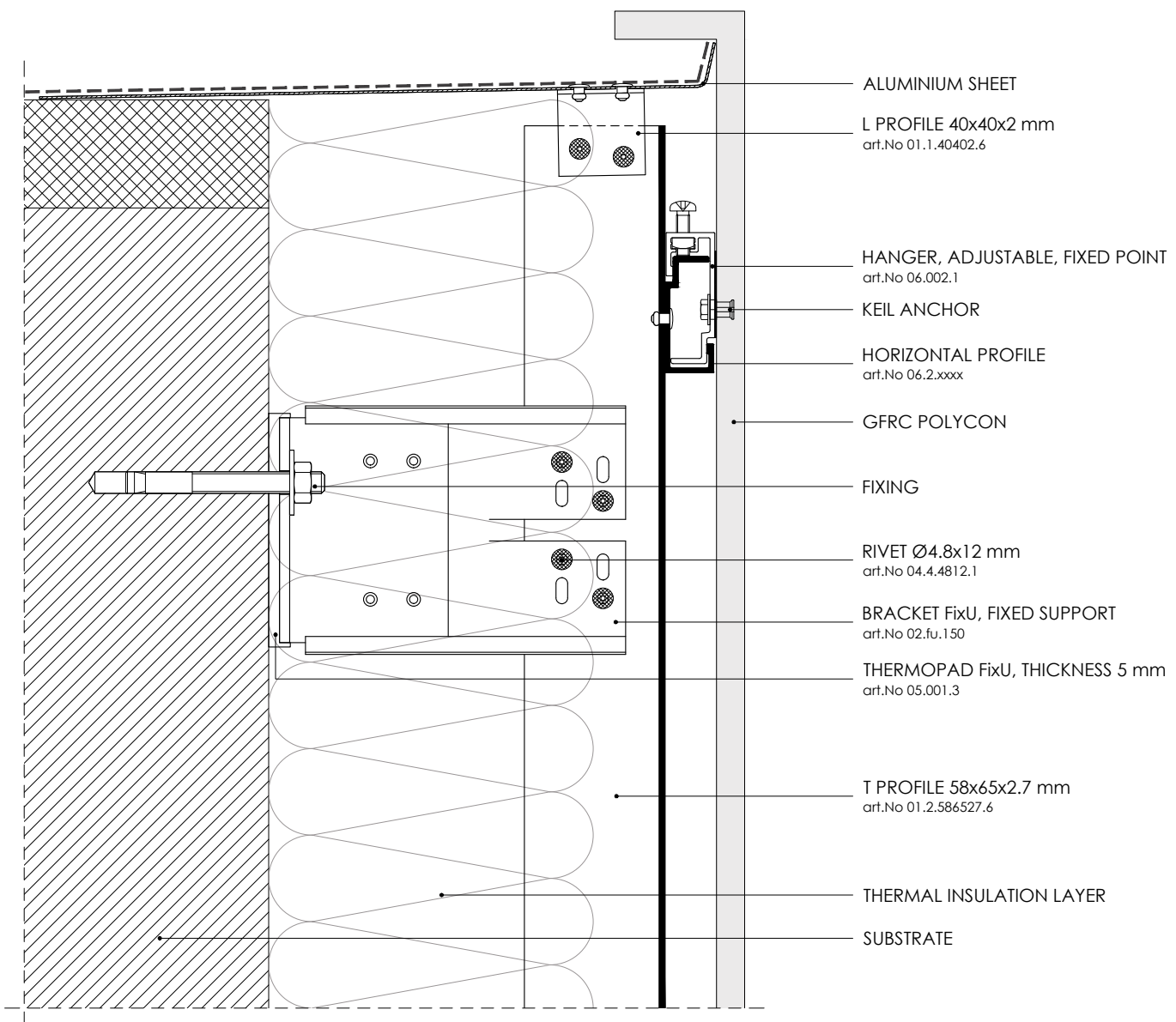

ALUMINIUM SHEET

L PROFILE 40x40x2 mm
art.No 01.1.40402.6

HANGER, ADJUSTABLE, FIXED POINT
art.No 06.002.1

KEIL ANCHOR

HORIZONTAL PROFILE
art.No 06.2.xxxx

GFRc POLYCON

FIXING

RIVET Ø4.8x12 mm
art.No 04.4.4812.1

BRACKET FixU, FIXED SUPPORT
art.No 02.fu.150

THERMOPAD FixU, THICKNESS 5 mm
art.No 05.001.3

T PROFILE 58x65x2.7 mm
art.No 01.2.586527.6

THERMAL INSULATION LAYER

SUBSTRATE

NOTES

- _ THE SPECIFICATION OF THE PROFILES, ACCESSORIES AND THEIR POSITIONING, HAS TO BE AGREED UPON STATIC ANALYSIS.
- _ THE STATIC ANALYSIS MUST BE APPLIED FOR EACH PROJECT AND HAS TO RESPECT THE INDIVIDUALITY OF THE PROJECT, SPECIFIC CONDITIONS AND LOCAL REGULATIONS. IT PROVIDES SAFETY CHECK, VERIFICATION OF THE COMPONENTS AND OPTIMIZATION.
- _ ALL TECHNICAL REQUIREMENTS GIVEN BY THE SUPPLIER OF THE CLADDING PANELS HAVE TO BE SATISFIED.

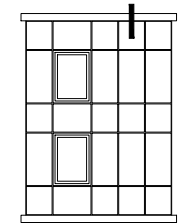

Q-VENT

RAINSCREEN SYSTEM

QV6
CONCEALED FASTENING SYSTEM
USING UNDERCUT FIXINGS

CLADDING PANELS

POLYCON GFRc

DRAWING

06.1 VERTICAL SECTION_ROOFBORDER COVER

EDITION

JANUARY 2015

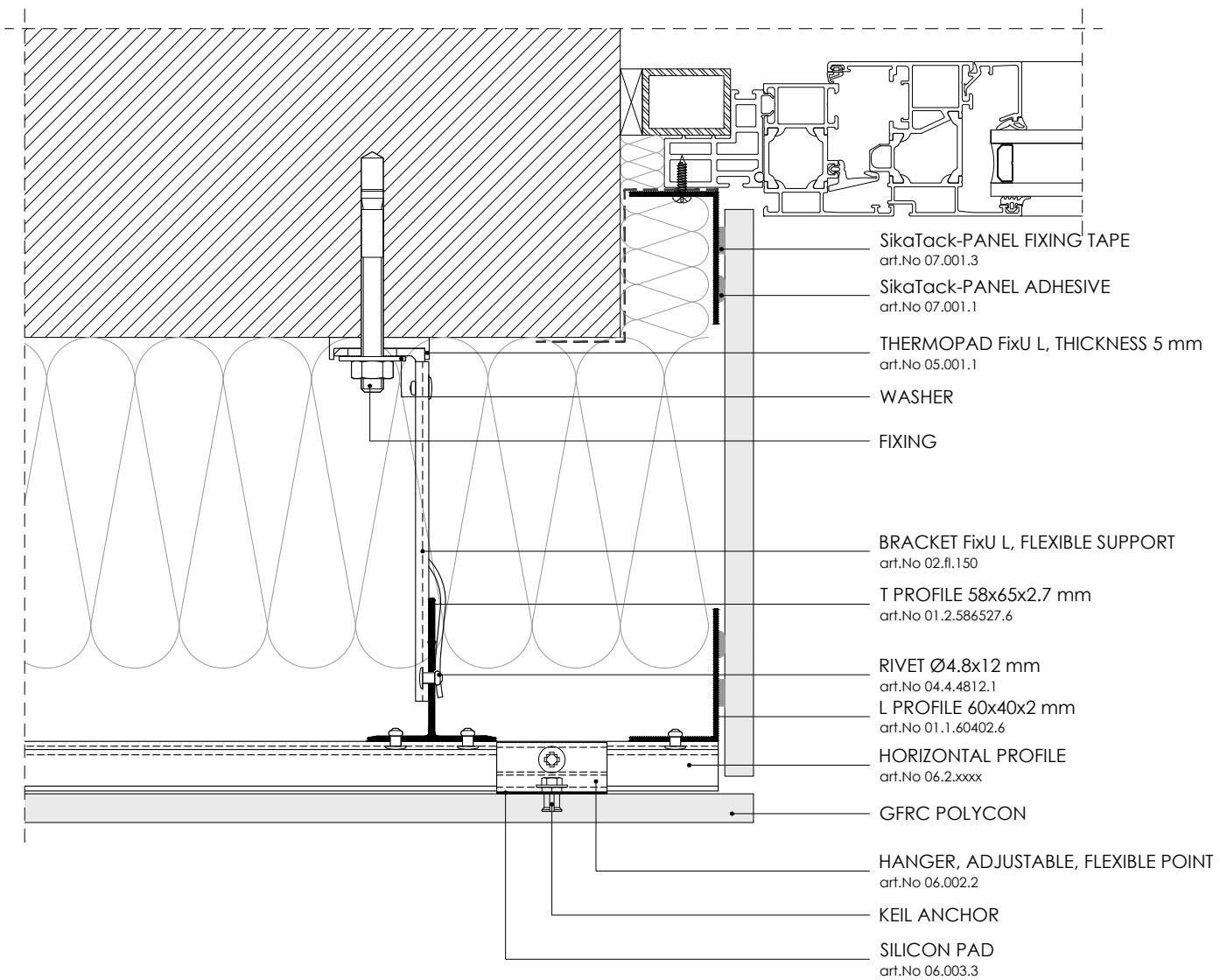

NOTES

_ THE SPECIFICATION OF THE PROFILES, ACCESSORIES AND THEIR POSITIONING, HAS TO BE AGREED UPON STATIC ANALYSIS.

_ THE STATIC ANALYSIS MUST BE APPLIED FOR EACH PROJECT AND HAS TO RESPECT THE INDIVIDUALITY OF THE PROJECT, SPECIFIC CONDITIONS AND LOCAL REGULATIONS. IT PROVIDES SAFETY CHECK, VERIFICATION OF THE COMPONENTS AND OPTIMIZATION.

_ ALL TECHNICAL REQUIREMENTS GIVEN BY THE SUPPLIER OF THE CLADDING PANELS HAVE TO BE SATISFIED.

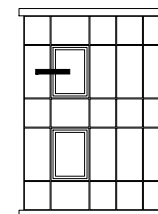

Q-VENT

RAINSCREEN SYSTEM

QV6
CONCEALED FASTENING SYSTEM
USING UNDERCUT FIXINGS

CLADDING PANELS

POLYCON GFRC

DRAWING

07.1 HORIZONTAL SECTION_WINDOW REVEAL

EDITION

JANUARY 2015

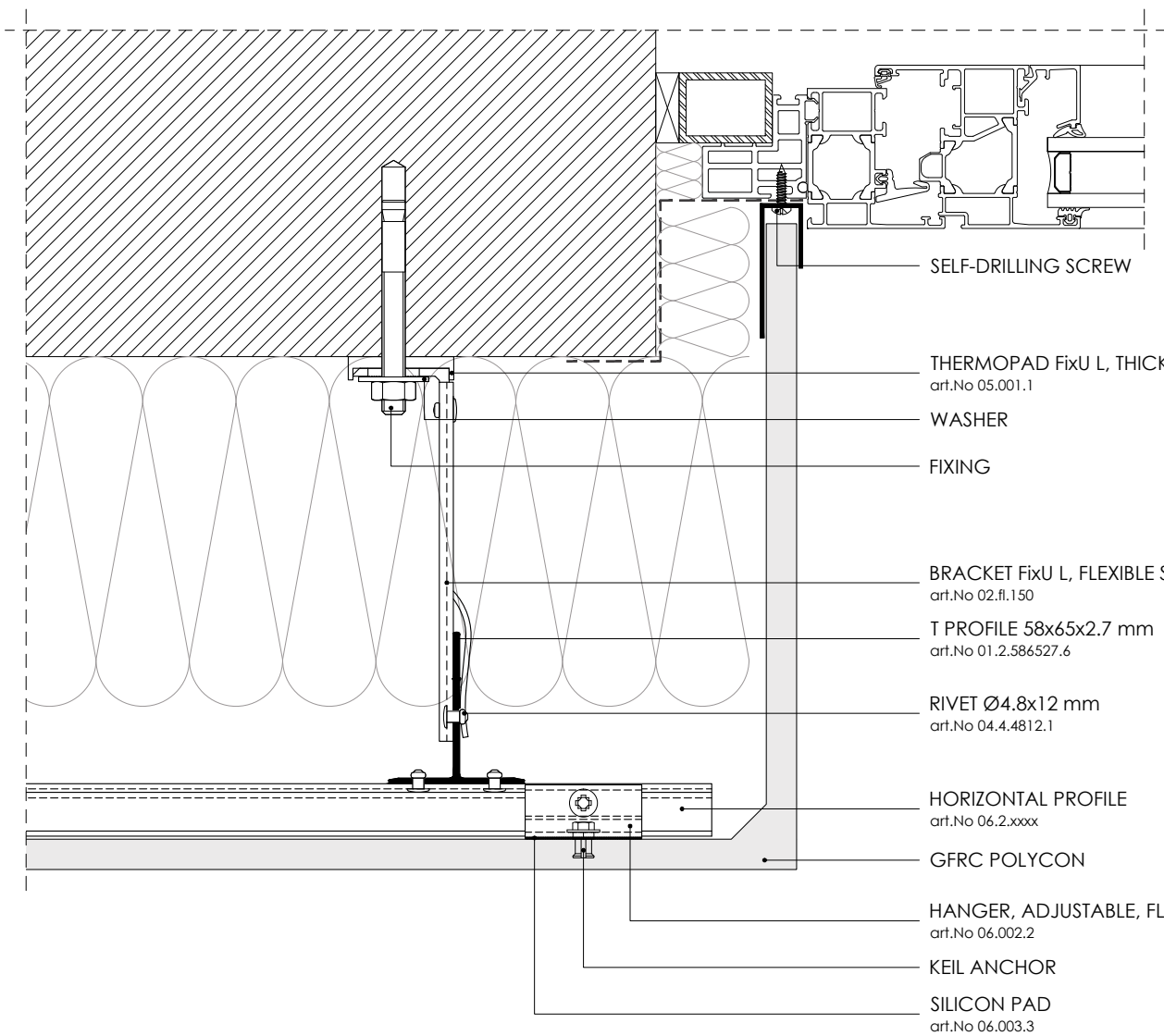

NOTES

_ THE SPECIFICATION OF THE PROFILES, ACCESSORIES AND THEIR POSITIONING, HAS TO BE AGREED UPON STATIC ANALYSIS.

_ THE STATIC ANALYSIS MUST BE APPLIED FOR EACH PROJECT AND HAS TO RESPECT THE INDIVIDUALITY OF THE PROJECT, SPECIFIC CONDITIONS AND LOCAL REGULATIONS. IT PROVIDES SAFETY CHECK, VERIFICATION OF THE COMPONENTS AND OPTIMIZATION.

_ ALL TECHNICAL REQUIREMENTS GIVEN BY THE SUPPLIER OF THE CLADDING PANELS HAVE TO BE SATISFIED.

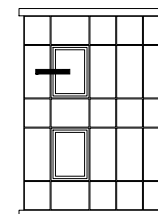

Q-VENT

RAINSCREEN SYSTEM

QV6
CONCEALED FASTENING SYSTEM
USING UNDERCUT FIXINGS

CLADDING PANELS

POLYCON GFRC

DRAWING

07.2 HORIZONTAL SECTION_WINDOW REVEAL

EDITION

JANUARY 2015

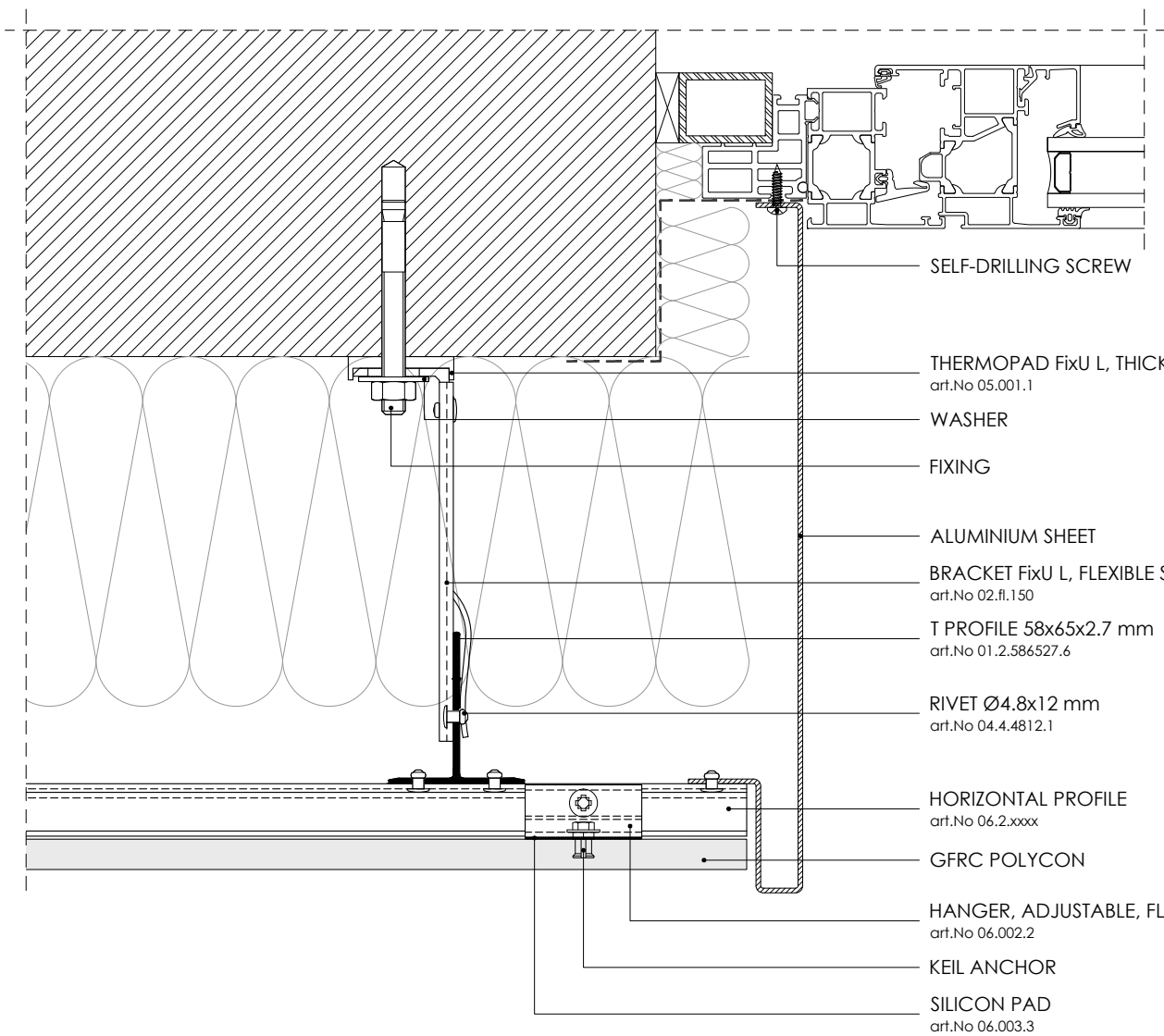

SELF-DRILLING SCREW

THERMOPAD FixU L, THICKNESS 5 mm
art.No 05.001.1

WASHER

FIXING

ALUMINIUM SHEET

BRACKET FixU L, FLEXIBLE SUPPORT
art.No 02.fl.150

T PROFILE 58x65x2.7 mm
art.No 01.2.586527.6

RIVET Ø4.8x12 mm
art.No 04.4.4812.1

HORIZONTAL PROFILE
art.No 06.2.xxxx

GFRc POLYCON

HANGER, ADJUSTABLE, FLEXIBLE POINT
art.No 06.002.2

KEIL ANCHOR

SILICON PAD
art.No 06.003.3

NOTES

_ THE SPECIFICATION OF THE PROFILES, ACCESSORIES AND THEIR POSITIONING, HAS TO BE AGREED UPON STATIC ANALYSIS.

_ THE STATIC ANALYSIS MUST BE APPLIED FOR EACH PROJECT AND HAS TO RESPECT THE INDIVIDUALITY OF THE PROJECT, SPECIFIC CONDITIONS AND LOCAL REGULATIONS. IT PROVIDES SAFETY CHECK, VERIFICATION OF THE COMPONENTS AND OPTIMIZATION.

_ ALL TECHNICAL REQUIREMENTS GIVEN BY THE SUPPLIER OF THE CLADDING PANELS HAVE TO BE SATISFIED.

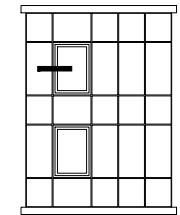

Q-VENT

RAINSCREEN SYSTEM

QV6
CONCEALED FASTENING SYSTEM
USING UNDERCUT FIXINGS

CLADDING PANELS

POLYCON GFRc

DRAWING

07.3 HORIZONTAL SECTION_WINDOW REVEAL

EDITION

JANUARY 2015

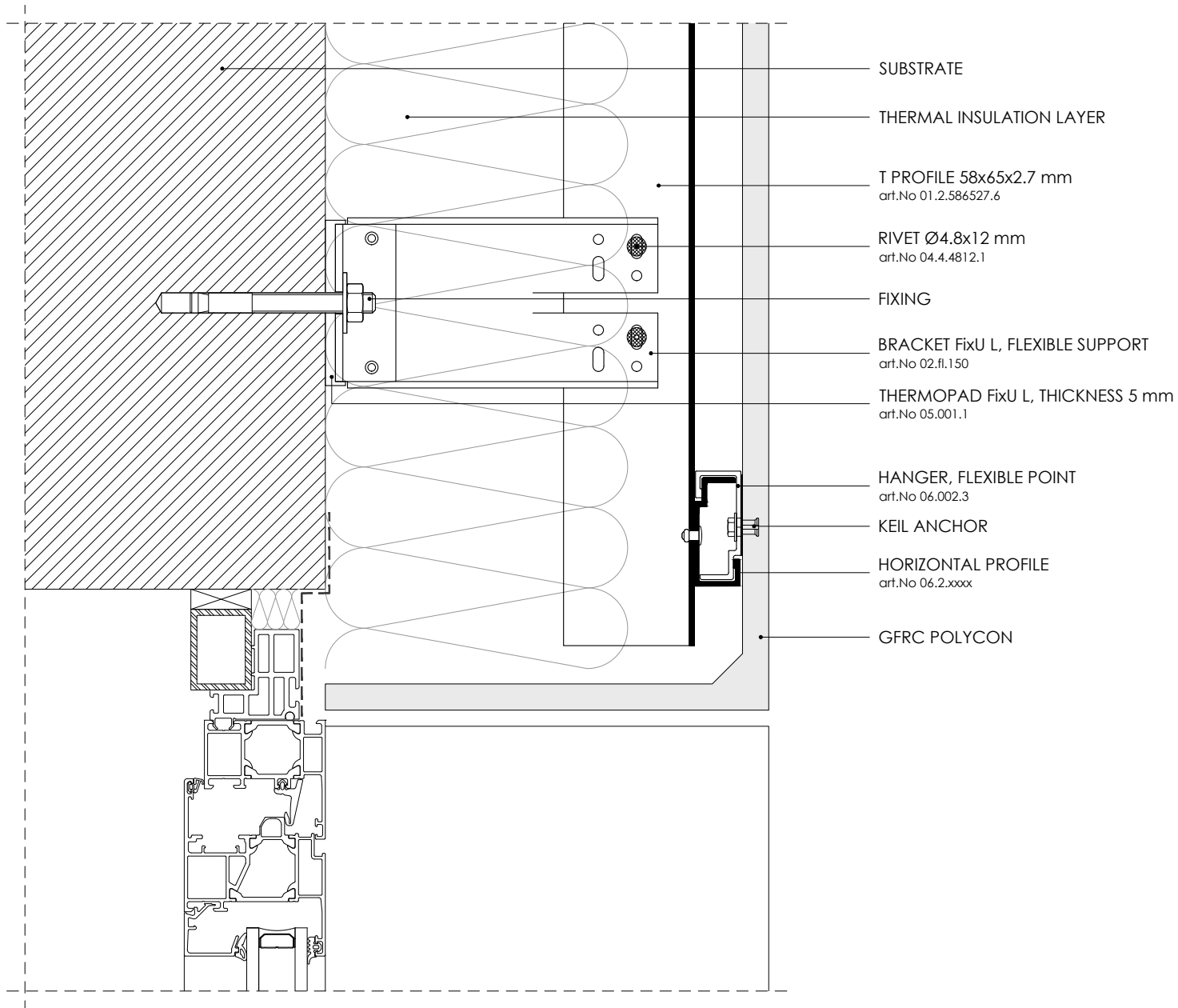

- SUBSTRATE
- THERMAL INSULATION LAYER
- T PROFILE 58x65x2.7 mm
art.No 01.2.586527.6
- RIVET Ø4.8x12 mm
art.No 04.4.4812.1
- FIXING
- BRACKET FixU L, FLEXIBLE SUPPORT
art.No 02.fl.150
- THERMOPAD FixU L, THICKNESS 5 mm
art.No 05.001.1
- HANGER, FLEXIBLE POINT
art.No 06.002.3
- KEIL ANCHOR
- HORIZONTAL PROFILE
art.No 06.2.xxxx
- GFRc POLYCON

NOTES

- _ THE SPECIFICATION OF THE PROFILES, ACCESSORIES AND THEIR POSITIONING, HAS TO BE AGREED UPON STATIC ANALYSIS.
- _ THE STATIC ANALYSIS MUST BE APPLIED FOR EACH PROJECT AND HAS TO RESPECT THE INDIVIDUALITY OF THE PROJECT, SPECIFIC CONDITIONS AND LOCAL REGULATIONS. IT PROVIDES SAFETY CHECK, VERIFICATION OF THE COMPONENTS AND OPTIMIZATION.
- _ ALL TECHNICAL REQUIREMENTS GIVEN BY THE SUPPLIER OF THE CLADDING PANELS HAVE TO BE SATISFIED.

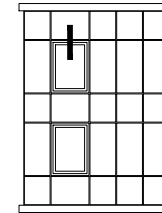

Q-VENT

RAINSCREEN SYSTEM

QV6
CONCEALED FASTENING SYSTEM
USING UNDERCUT FIXINGS

CLADDING PANELS

POLYCON GFRc

DRAWING

08.1 VERTICAL SECTION_WINDOW LINTEL

EDITION

JANUARY 2015

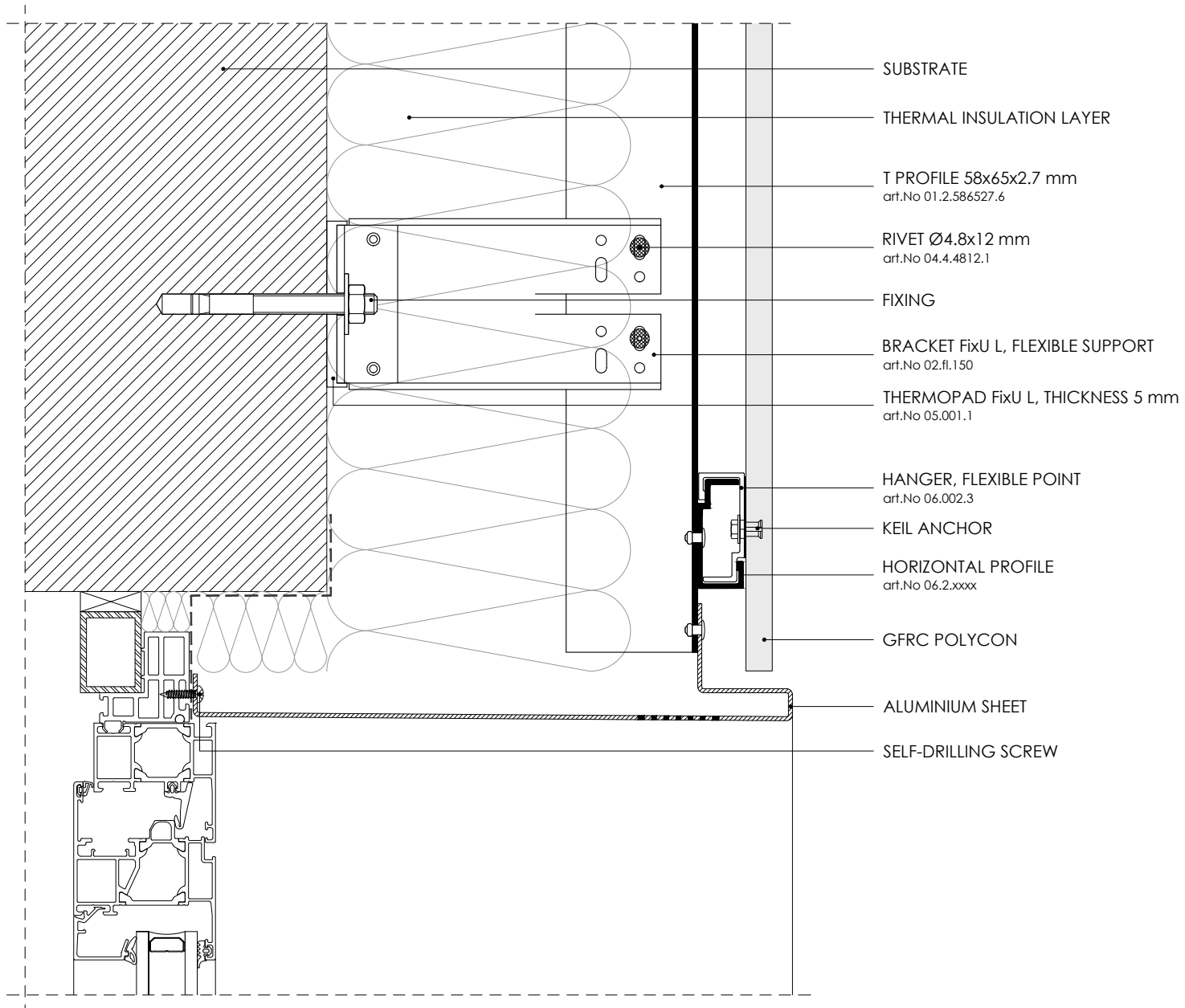

NOTES

_ THE SPECIFICATION OF THE PROFILES, ACCESSORIES AND THEIR POSITIONING, HAS TO BE AGREED UPON STATIC ANALYSIS.

_ THE STATIC ANALYSIS MUST BE APPLIED FOR EACH PROJECT AND HAS TO RESPECT THE INDIVIDUALITY OF THE PROJECT, SPECIFIC CONDITIONS AND LOCAL REGULATIONS. IT PROVIDES SAFETY CHECK, VERIFICATION OF THE COMPONENTS AND OPTIMIZATION.

_ ALL TECHNICAL REQUIREMENTS GIVEN BY THE SUPPLIER OF THE CLADDING PANELS HAVE TO BE SATISFIED.

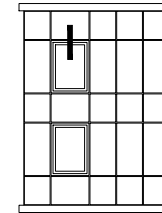

Q-VENT

RAINSCREEN SYSTEM

QV6
 CONCEALED FASTENING SYSTEM
 USING UNDERCUT FIXINGS

CLADDING PANELS

POLYCON GFRG

DRAWING

08.2 VERTICAL SECTION_WINDOW LINTEL

EDITION

JANUARY 2015

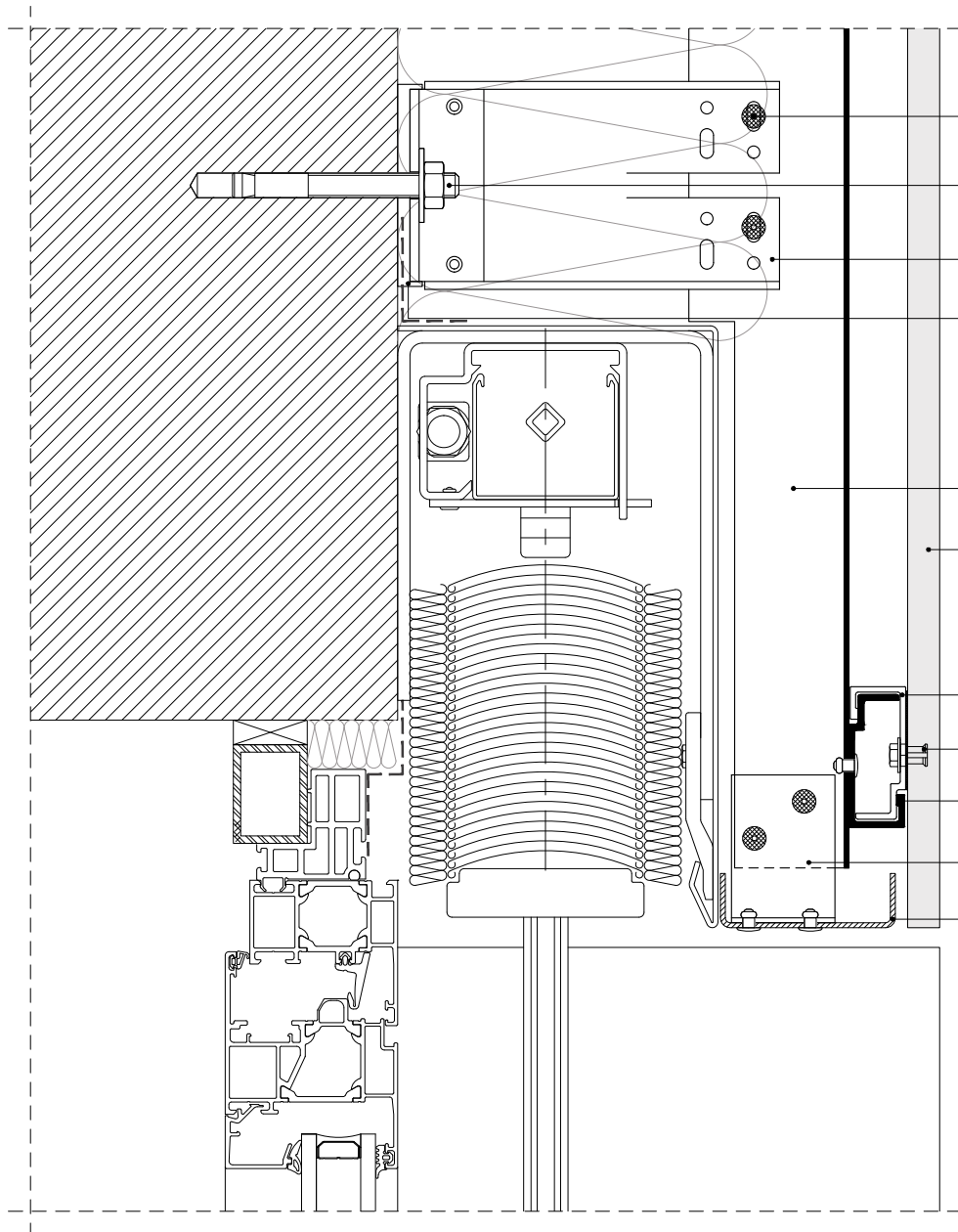

RIVET Ø4.8x12 mm
art.No 04.4.4812.1

FIXING

BRACKET FixU L, FLEXIBLE SUPPORT
art.No 02.fl.150

THERMOPAD FixU L, THICKNESS 5 mm
art.No 05.001.1

T PROFILE 58x65x2.7 mm
art.No 01.2.586527.6

GFRc POLYCON

HANGER, FLEXIBLE POINT
art.No 06.002.3

KEIL ANCHOR

HORIZONTAL PROFILE
art.No 06.2.xxxx

L PROFILE 60x40x2 mm
art.No 01.1.60402.6

ALUMINIUM SHEET

NOTES

_ THE SPECIFICATION OF THE PROFILES, ACCESSORIES AND THEIR POSITIONING, HAS TO BE AGREED UPON STATIC ANALYSIS.

_ THE STATIC ANALYSIS MUST BE APPLIED FOR EACH PROJECT AND HAS TO RESPECT THE INDIVIDUALITY OF THE PROJECT, SPECIFIC CONDITIONS AND LOCAL REGULATIONS. IT PROVIDES SAFETY CHECK, VERIFICATION OF THE COMPONENTS AND OPTIMIZATION.

_ ALL TECHNICAL REQUIREMENTS GIVEN BY THE SUPPLIER OF THE CLADDING PANELS HAVE TO BE SATISFIED.

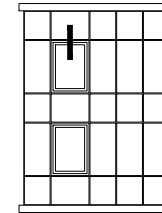

Q-VENT

RAINSCREEN SYSTEM

QV6
CONCEALED FASTENING SYSTEM
USING UNDERCUT FIXINGS

CLADDING PANELS

POLYCON GFRc

DRAWING

08.3 VERTICAL SECTION_WINDOW LINTEL

EDITION

JANUARY 2015

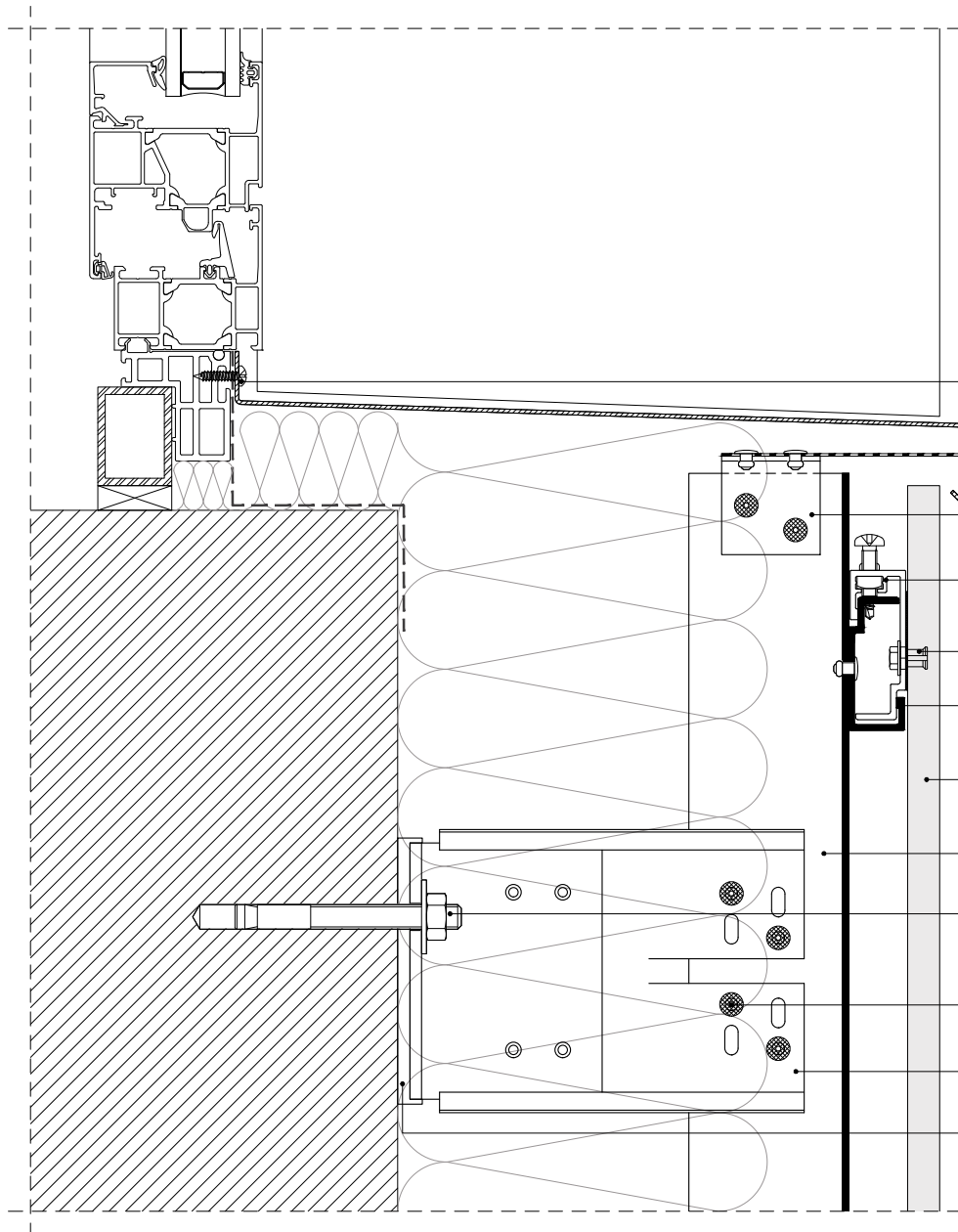

SELF-DRILLING SCREW

ALUMINIUM SHEET

L PROFILE 40x40x2 mm
art.No 01.1.40402.6

HANGER, ADJUSTABLE, FIXED POINT
art.No 06.002.1

KEIL ANCHOR

HORIZONTAL PROFILE
art.No 06.2.xxxx

GFRc POLYCON

T PROFILE 58x65x2.7 mm
art.No 01.2.586527.6

FIXING

RIVET Ø4.8x12 mm
art.No 04.4.4812.1

BRACKET FixU, FIXED SUPPORT
art.No 02.fu.150

THERMOPAD FixU, THICKNESS 5 mm
art.No 05.001.3

NOTES

_ THE SPECIFICATION OF THE PROFILES, ACCESSORIES AND THEIR POSITIONING, HAS TO BE AGREED UPON STATIC ANALYSIS.

_ THE STATIC ANALYSIS MUST BE APPLIED FOR EACH PROJECT AND HAS TO RESPECT THE INDIVIDUALITY OF THE PROJECT, SPECIFIC CONDITIONS AND LOCAL REGULATIONS. IT PROVIDES SAFETY CHECK, VERIFICATION OF THE COMPONENTS AND OPTIMIZATION.

_ ALL TECHNICAL REQUIREMENTS GIVEN BY THE SUPPLIER OF THE CLADDING PANELS HAVE TO BE SATISFIED.

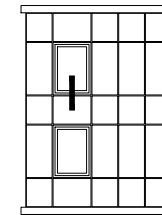

Q-VENT

RAINSCREEN SYSTEM

QV6
CONCEALED FASTENING SYSTEM
USING UNDERCUT FIXINGS

CLADDING PANELS

POLYCON GFRc

DRAWING

09 VERTICAL SECTION_WINDOW SILL

EDITION

JANUARY 2015