

NOTES

_ THE SPECIFICATION OF THE PROFILES, ACCESSORIES AND THEIR POSITIONING, HAS TO BE AGREED UPON STATIC ANALYSIS.

_ THE STATIC ANALYSIS MUST BE APPLIED FOR EACH PROJECT AND HAS TO RESPECT THE INDIVIDUALITY OF THE PROJECT, SPECIFIC CONDITIONS AND LOCAL REGULATIONS. IT PROVIDES SAFETY CHECK, VERIFICATION OF THE COMPONENTS AND OPTIMIZATION.

_ ALL TECHNICAL REQUIREMENTS GIVEN BY THE SUPPLIER OF THE CLADDING PANELS HAVE TO BE SATISFIED.

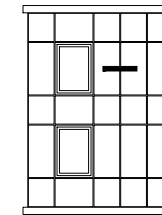

Q-VENT

RAINSCREEN SYSTEM

QV6
CONCEALED FASTENING SYSTEM
USING UNDERCUT FIXINGS

CLADDING PANELS

FUNDERMAX MAX EXTERIOR

DRAWING

01.1 HORIZONTAL SECTION

EDITION

JANUARY 2015

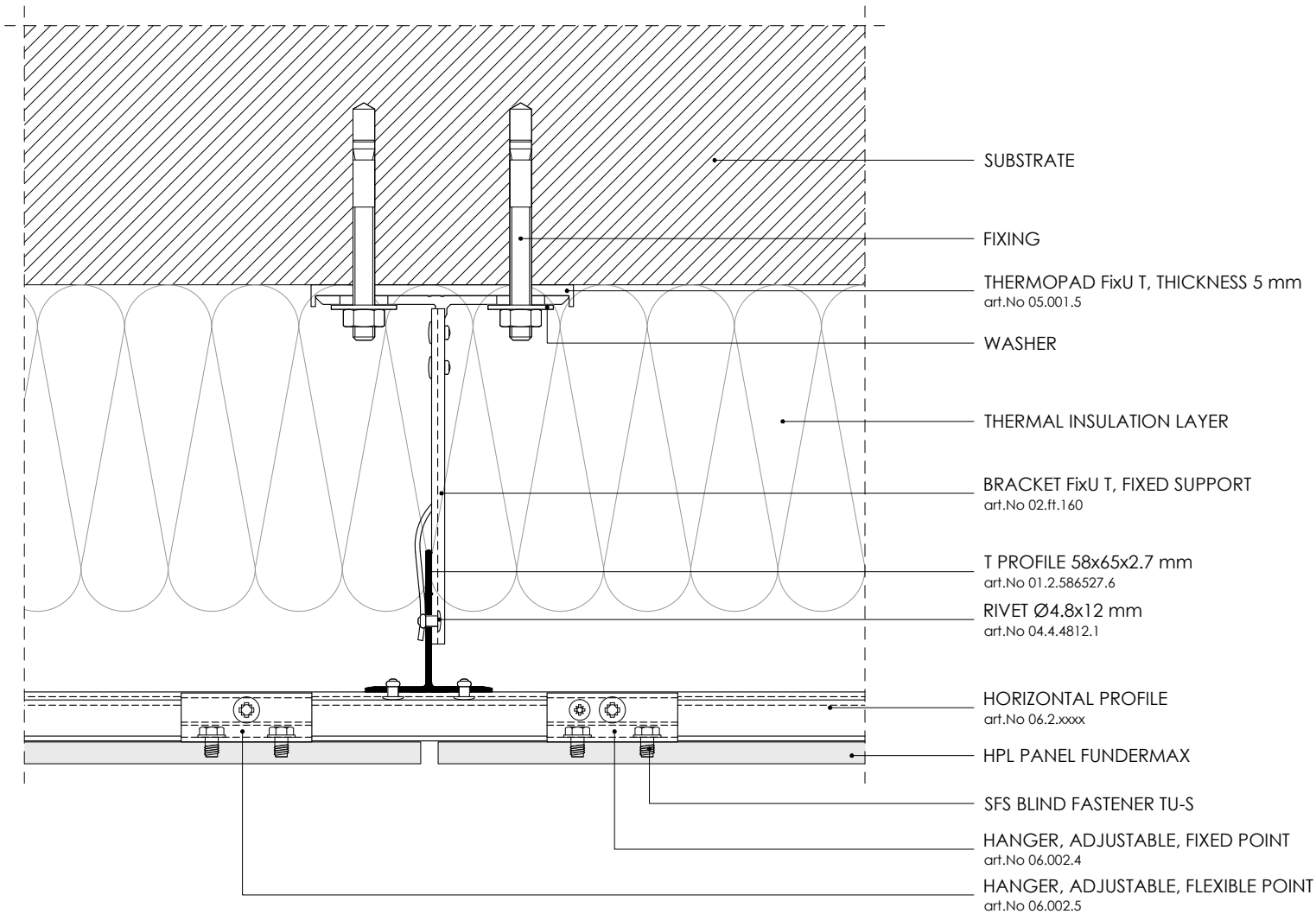

NOTES

_ THE SPECIFICATION OF THE PROFILES, ACCESSORIES AND THEIR POSITIONING, HAS TO BE AGREED UPON STATIC ANALYSIS.

_ THE STATIC ANALYSIS MUST BE APPLIED FOR EACH PROJECT AND HAS TO RESPECT THE INDIVIDUALITY OF THE PROJECT, SPECIFIC CONDITIONS AND LOCAL REGULATIONS. IT PROVIDES SAFETY CHECK, VERIFICATION OF THE COMPONENTS AND OPTIMIZATION.

_ ALL TECHNICAL REQUIREMENTS GIVEN BY THE SUPPLIER OF THE CLADDING PANELS HAVE TO BE SATISFIED.

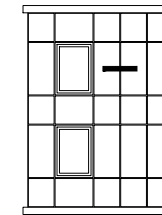

Q-VENT

RAINSCREEN SYSTEM

QV6
CONCEALED FASTENING SYSTEM
USING UNDERCUT FIXINGS

CLADDING PANELS

FUNDERMAX MAX EXTERIOR

DRAWING

01.2 HORIZONTAL SECTION_OPTION 2

EDITION

JANUARY 2015

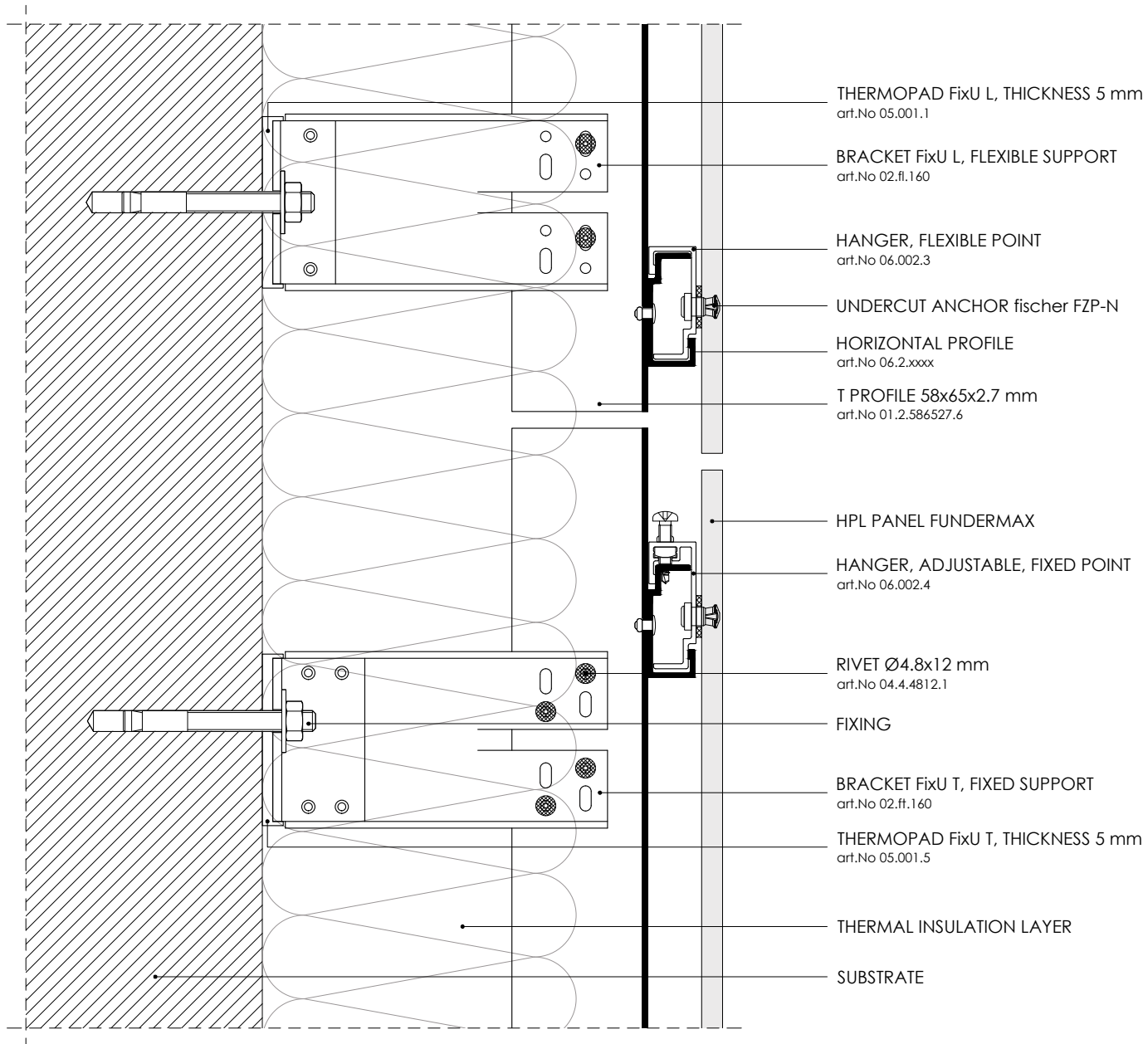

NOTES

_ THE SPECIFICATION OF THE PROFILES, ACCESSORIES AND THEIR POSITIONING, HAS TO BE AGREED UPON STATIC ANALYSIS.

_ THE STATIC ANALYSIS MUST BE APPLIED FOR EACH PROJECT AND HAS TO RESPECT THE INDIVIDUALITY OF THE PROJECT, SPECIFIC CONDITIONS AND LOCAL REGULATIONS. IT PROVIDES SAFETY CHECK, VERIFICATION OF THE COMPONENTS AND OPTIMIZATION.

_ ALL TECHNICAL REQUIREMENTS GIVEN BY THE SUPPLIER OF THE CLADDING PANELS HAVE TO BE SATISFIED.

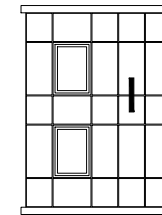

Q-VENT

RAINSCREEN SYSTEM

QV6
 CONCEALED FASTENING SYSTEM
 USING UNDERCUT FIXINGS

CLADDING PANELS

FUNDERMAX MAX EXTERIOR

DRAWING

02.1 VERTICAL SECTION

EDITION

JANUARY 2015

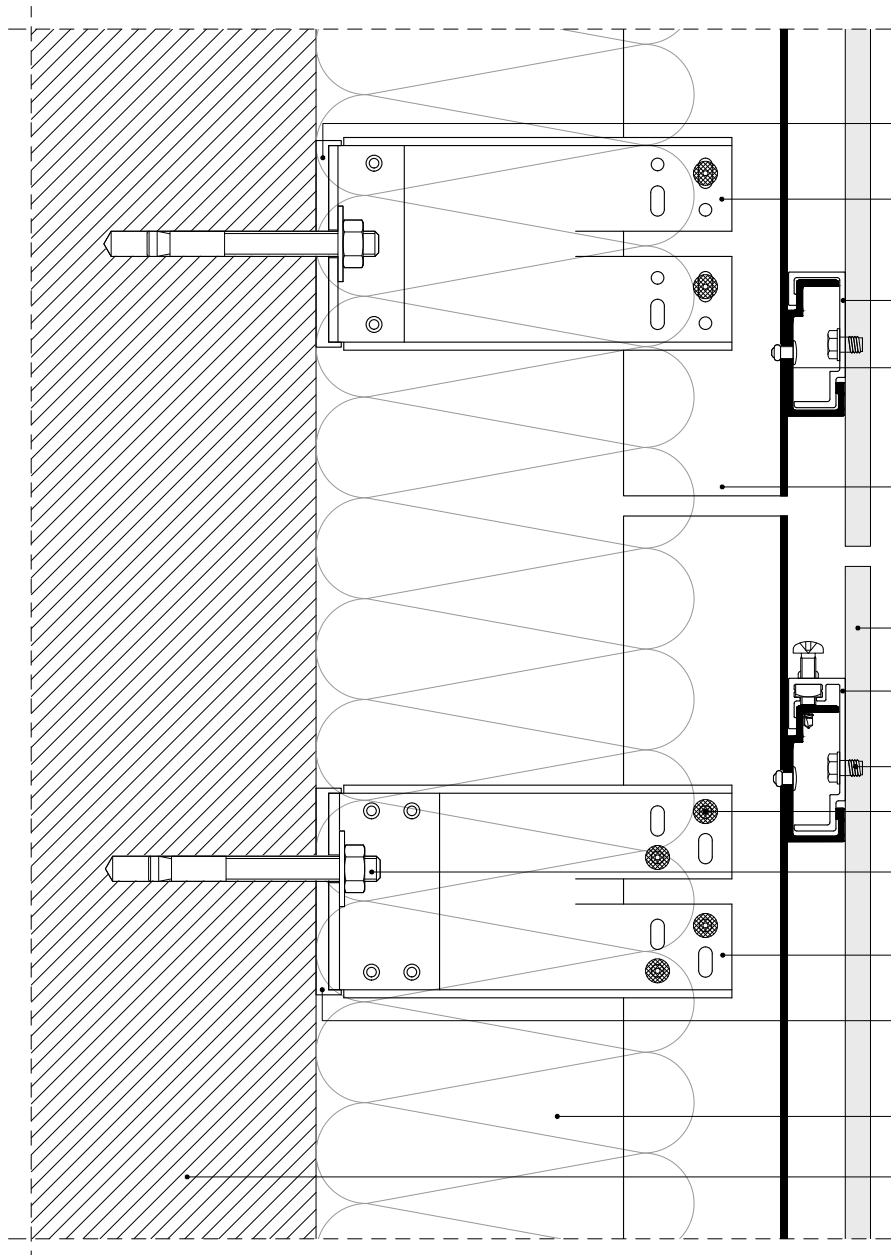

THERMOPAD FixU L, THICKNESS 5 mm
art.No 05.001.1

BRACKET FixU L, FLEXIBLE SUPPORT
art.No 02.fl.160

HANGER, FLEXIBLE POINT
art.No 06.002.6

HORIZONTAL PROFILE
art.No 06.2.xxxx

T PROFILE 58x65x2.7 mm
art.No 01.2.586527.6

HPL PANEL FUNDERMAX

HANGER, ADJUSTABLE, FIXED POINT
art.No 06.002.4

SFS BLIND FASTENER TU-S

RIVET Ø4.8x12 mm
art.No 04.4.4812.1

FIXING

BRACKET FixU T, FIXED SUPPORT
art.No 02.fl.160

THERMOPAD FixU T, THICKNESS 5 mm
art.No 05.001.5

THERMAL INSULATION LAYER

SUBSTRATE

NOTES

_ THE SPECIFICATION OF THE PROFILES, ACCESSORIES AND THEIR POSITIONING, HAS TO BE AGREED UPON STATIC ANALYSIS.

_ THE STATIC ANALYSIS MUST BE APPLIED FOR EACH PROJECT AND HAS TO RESPECT THE INDIVIDUALITY OF THE PROJECT, SPECIFIC CONDITIONS AND LOCAL REGULATIONS. IT PROVIDES SAFETY CHECK, VERIFICATION OF THE COMPONENTS AND OPTIMIZATION.

_ ALL TECHNICAL REQUIREMENTS GIVEN BY THE SUPPLIER OF THE CLADDING PANELS HAVE TO BE SATISFIED.

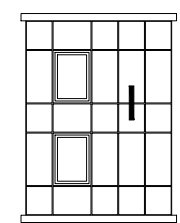

Q-VENT

RAINSCREEN SYSTEM

QV6
CONCEALED FASTENING SYSTEM
USING UNDERCUT FIXINGS

CLADDING PANELS

FUNDERMAX MAX EXTERIOR

DRAWING

02.2 VERTICAL SECTION | _OPTION 2

EDITION

JANUARY 2015

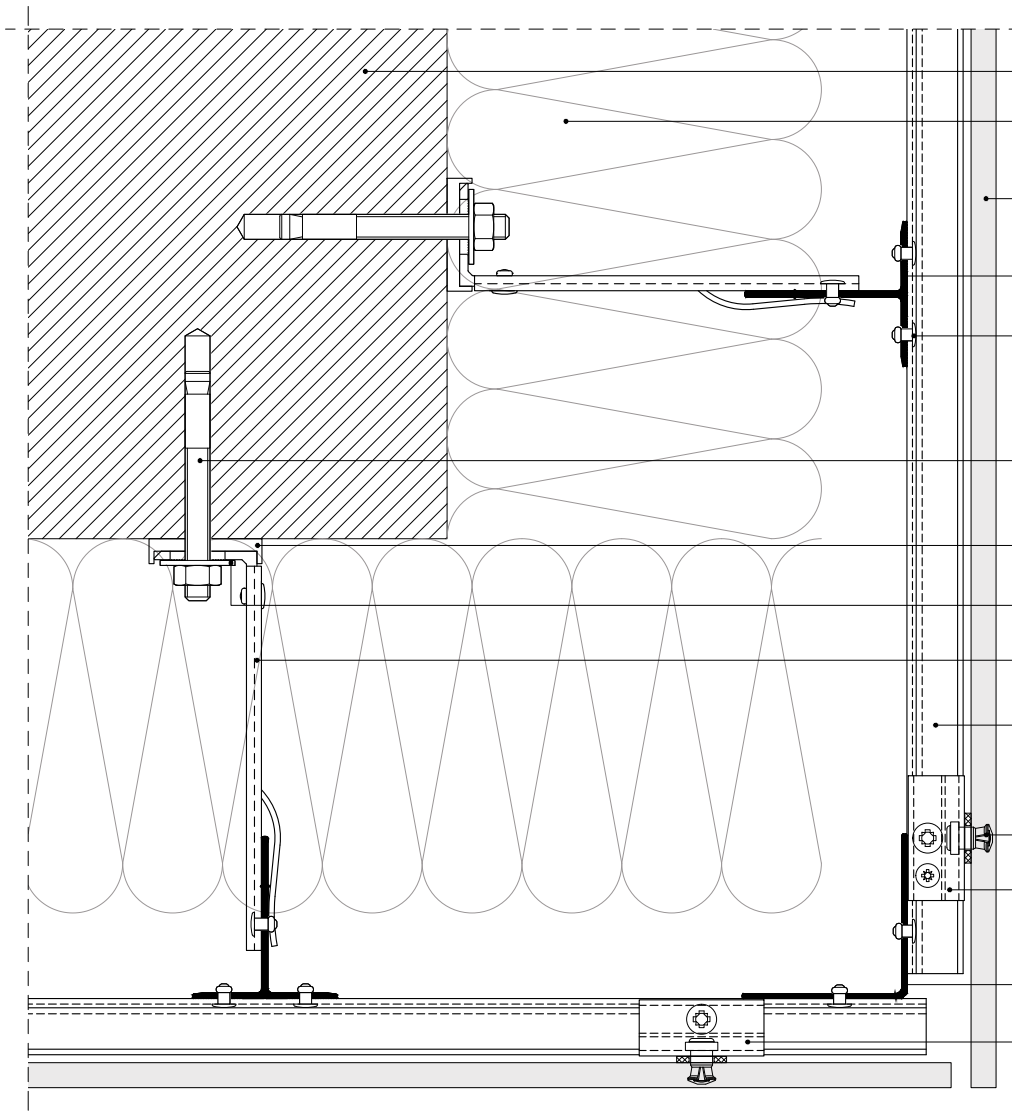

- SUBSTRATE
- THERMAL INSULATION LAYER
- HPL PANEL FUNDERMAX
- T PROFILE 58x65x2.7 mm
art.No 01.2.586527.6
- RIVET Ø4.8x12 mm
art.No 04.4.4812.1
- FIXING
- THERMOPAD FixU L, THICKNESS 5 mm
art.No 05.001.1
- WASHER
- BRACKET FixU L, FLEXIBLE SUPPORT
art.No 02.fi.160
- HORIZONTAL PROFILE
art.No 06.2.xxxx
- UNDERCUT ANCHOR fischer FZP-N
- HANGER, ADJUSTABLE, FIXED POINT
art.No 06.002.1
- L PROFILE 66x66x2 mm
art.No 01.1.66662.6
- HANGER, ADJUSTABLE, FLEXIBLE POINT
art.No 06.002.2

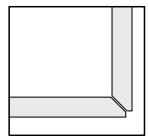

NOTES

_ THE SPECIFICATION OF THE PROFILES, ACCESSORIES AND THEIR POSITIONING, HAS TO BE AGREED UPON STATIC ANALYSIS.

_ THE STATIC ANALYSIS MUST BE APPLIED FOR EACH PROJECT AND HAS TO RESPECT THE INDIVIDUALITY OF THE PROJECT, SPECIFIC CONDITIONS AND LOCAL REGULATIONS. IT PROVIDES SAFETY CHECK, VERIFICATION OF THE COMPONENTS AND OPTIMIZATION.

_ ALL TECHNICAL REQUIREMENTS GIVEN BY THE SUPPLIER OF THE CLADDING PANELS HAVE TO BE SATISFIED.

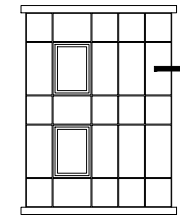

Q-VENT

RAINSCREEN SYSTEM

QV6 CONCEALED FASTENING SYSTEM USING UNDERCUT FIXINGS

CLADDING PANELS

FUNDERMAX MAX EXTERIOR

DRAWING

03 EXTERNAL CORNER

EDITION

JANUARY 2015

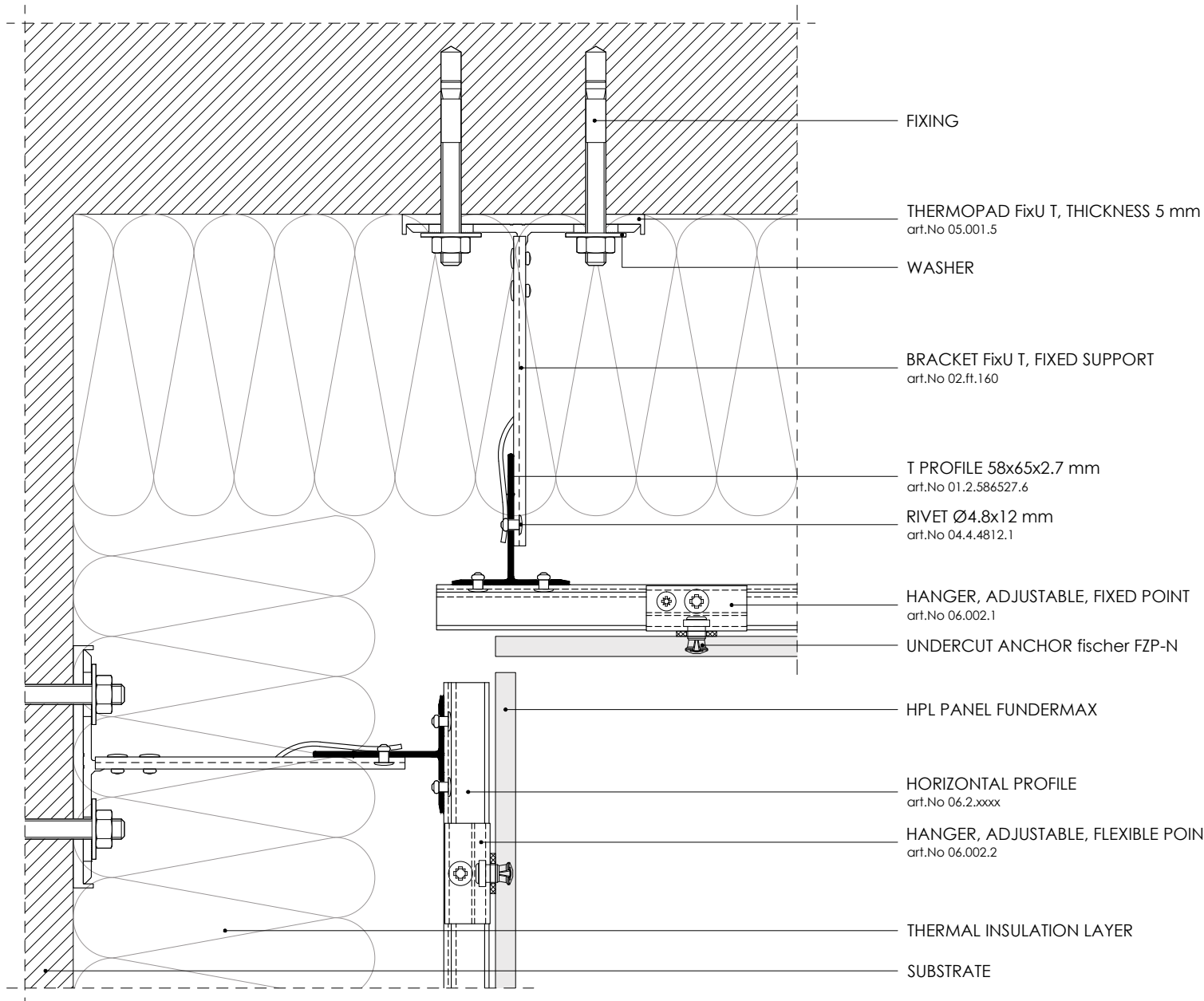

- FIXING
- THERMOPAD FixU T, THICKNESS 5 mm
art.No 05.001.5
- WASHER
- BRACKET FixU T, FIXED SUPPORT
art.No 02.ff.160
- T PROFILE 58x65x2.7 mm
art.No 01.2.586527.6
- RIVET Ø4.8x12 mm
art.No 04.4.4812.1
- HANGER, ADJUSTABLE, FIXED POINT
art.No 06.002.1
- UNDERCUT ANCHOR fischer FZP-N
- HPL PANEL FUNDERMAX
- HORIZONTAL PROFILE
art.No 06.2.xxxx
- HANGER, ADJUSTABLE, FLEXIBLE POINT
art.No 06.002.2
- THERMAL INSULATION LAYER
- SUBSTRATE

NOTES

- _ THE SPECIFICATION OF THE PROFILES, ACCESSORIES AND THEIR POSITIONING, HAS TO BE AGREED UPON STATIC ANALYSIS.
- _ THE STATIC ANALYSIS MUST BE APPLIED FOR EACH PROJECT AND HAS TO RESPECT THE INDIVIDUALITY OF THE PROJECT, SPECIFIC CONDITIONS AND LOCAL REGULATIONS. IT PROVIDES SAFETY CHECK, VERIFICATION OF THE COMPONENTS AND OPTIMIZATION.
- _ ALL TECHNICAL REQUIREMENTS GIVEN BY THE SUPPLIER OF THE CLADDING PANELS HAVE TO BE SATISFIED.

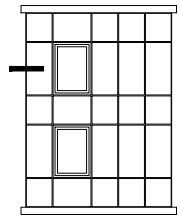

Q-VENT

RAINSCREEN SYSTEM

QV6
CONCEALED FASTENING SYSTEM
USING UNDERCUT FIXINGS

CLADDING PANELS

FUNDERMAX MAX EXTERIOR

DRAWING

04 INTERNAL CORNER

EDITION

JANUARY 2015

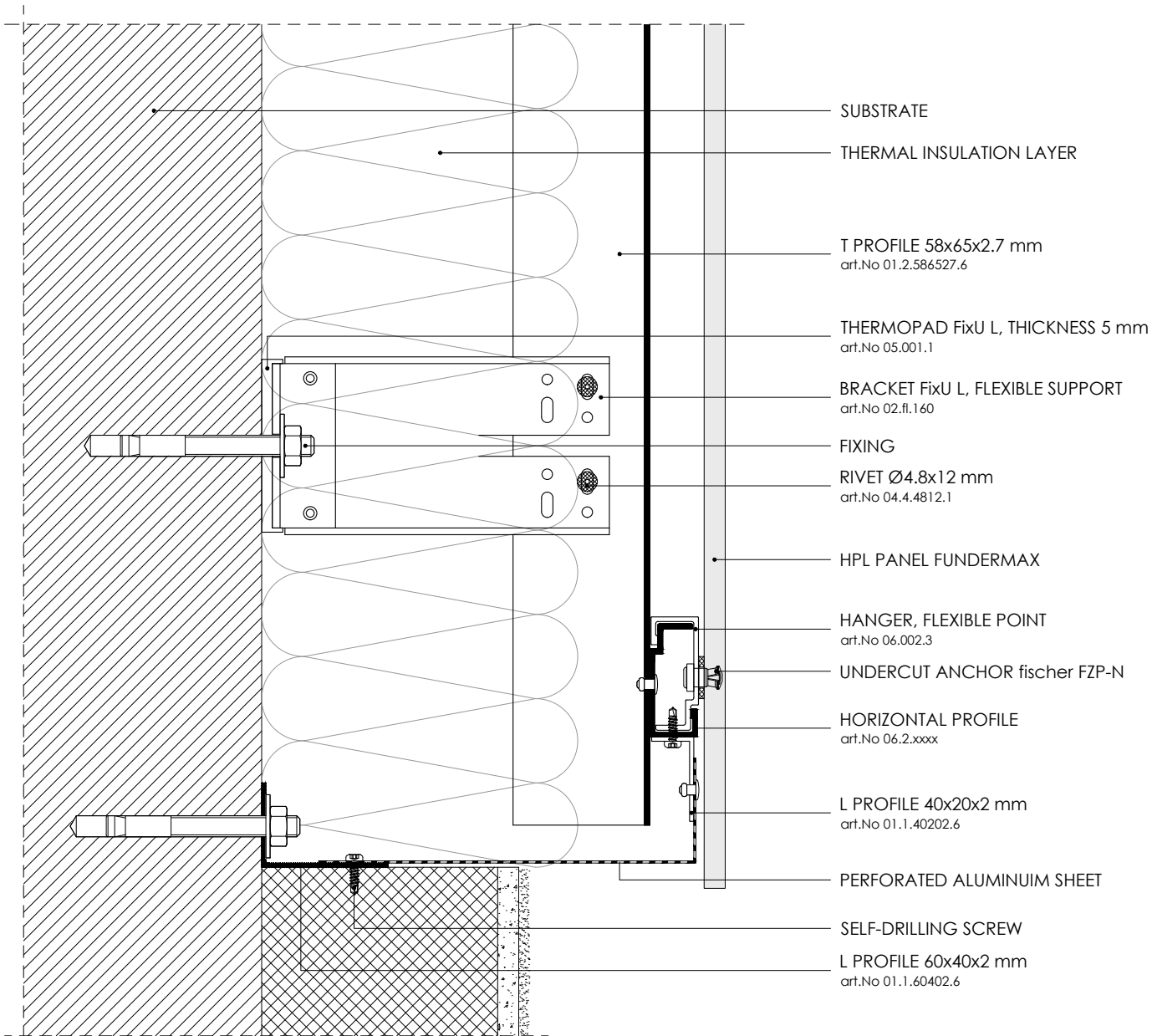

NOTES

- _ THE SPECIFICATION OF THE PROFILES, ACCESSORIES AND THEIR POSITIONING, HAS TO BE AGREED UPON STATIC ANALYSIS.
- _ THE STATIC ANALYSIS MUST BE APPLIED FOR EACH PROJECT AND HAS TO RESPECT THE INDIVIDUALITY OF THE PROJECT, SPECIFIC CONDITIONS AND LOCAL REGULATIONS. IT PROVIDES SAFETY CHECK, VERIFICATION OF THE COMPONENTS AND OPTIMIZATION.
- _ ALL TECHNICAL REQUIREMENTS GIVEN BY THE SUPPLIER OF THE CLADDING PANELS HAVE TO BE SATISFIED.

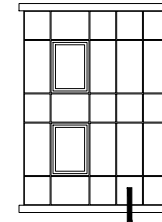

Q-VENT

RAINSCREEN SYSTEM

QV6
 CONCEALED FASTENING SYSTEM
 USING UNDERCUT FIXINGS

CLADDING PANELS

FUNDERMAX MAX EXTERIOR

DRAWING

05 VERTICAL SECTION_FACADE BASE

EDITION

JANUARY 2015

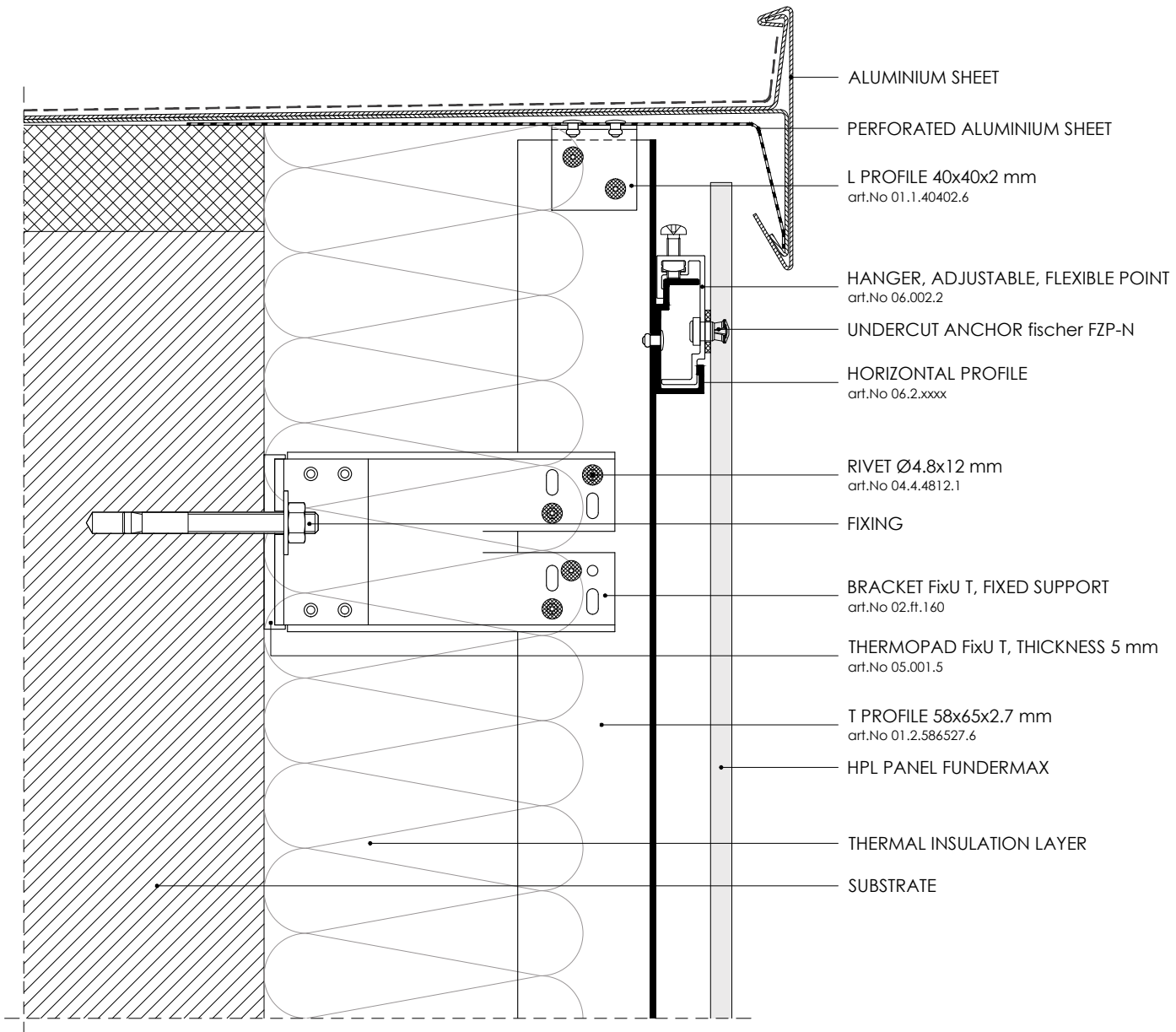

- ALUMINIUM SHEET
- PERFORATED ALUMINIUM SHEET
- L PROFILE 40x40x2 mm
art.No 01.1.40402.6
- HANGER, ADJUSTABLE, FLEXIBLE POINT
art.No 06.002.2
- UNDERCUT ANCHOR fischer FZP-N
- HORIZONTAL PROFILE
art.No 06.2.xxxx
- RIVET Ø4.8x12 mm
art.No 04.4.4812.1
- FIXING
- BRACKET FixU T, FIXED SUPPORT
art.No 02.ft.160
- THERMOPAD FixU T, THICKNESS 5 mm
art.No 05.001.5
- T PROFILE 58x65x2.7 mm
art.No 01.2.586527.6
- HPL PANEL FUNDERMAX
- THERMAL INSULATION LAYER
- SUBSTRATE

NOTES

- _ THE SPECIFICATION OF THE PROFILES, ACCESSORIES AND THEIR POSITIONING, HAS TO BE AGREED UPON STATIC ANALYSIS.
- _ THE STATIC ANALYSIS MUST BE APPLIED FOR EACH PROJECT AND HAS TO RESPECT THE INDIVIDUALITY OF THE PROJECT, SPECIFIC CONDITIONS AND LOCAL REGULATIONS. IT PROVIDES SAFETY CHECK, VERIFICATION OF THE COMPONENTS AND OPTIMIZATION.
- _ ALL TECHNICAL REQUIREMENTS GIVEN BY THE SUPPLIER OF THE CLADDING PANELS HAVE TO BE SATISFIED.

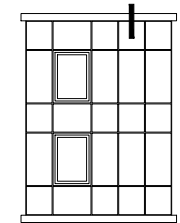

Q-VENT

RAINSCREEN SYSTEM

QV6
CONCEALED FASTENING SYSTEM
USING UNDERCUT FIXINGS

CLADDING PANELS

FUNDERMAX MAX EXTERIOR

DRAWING

06 VERTICAL SECTION_ROOFBORDER COVER

EDITION

JANUARY 2015

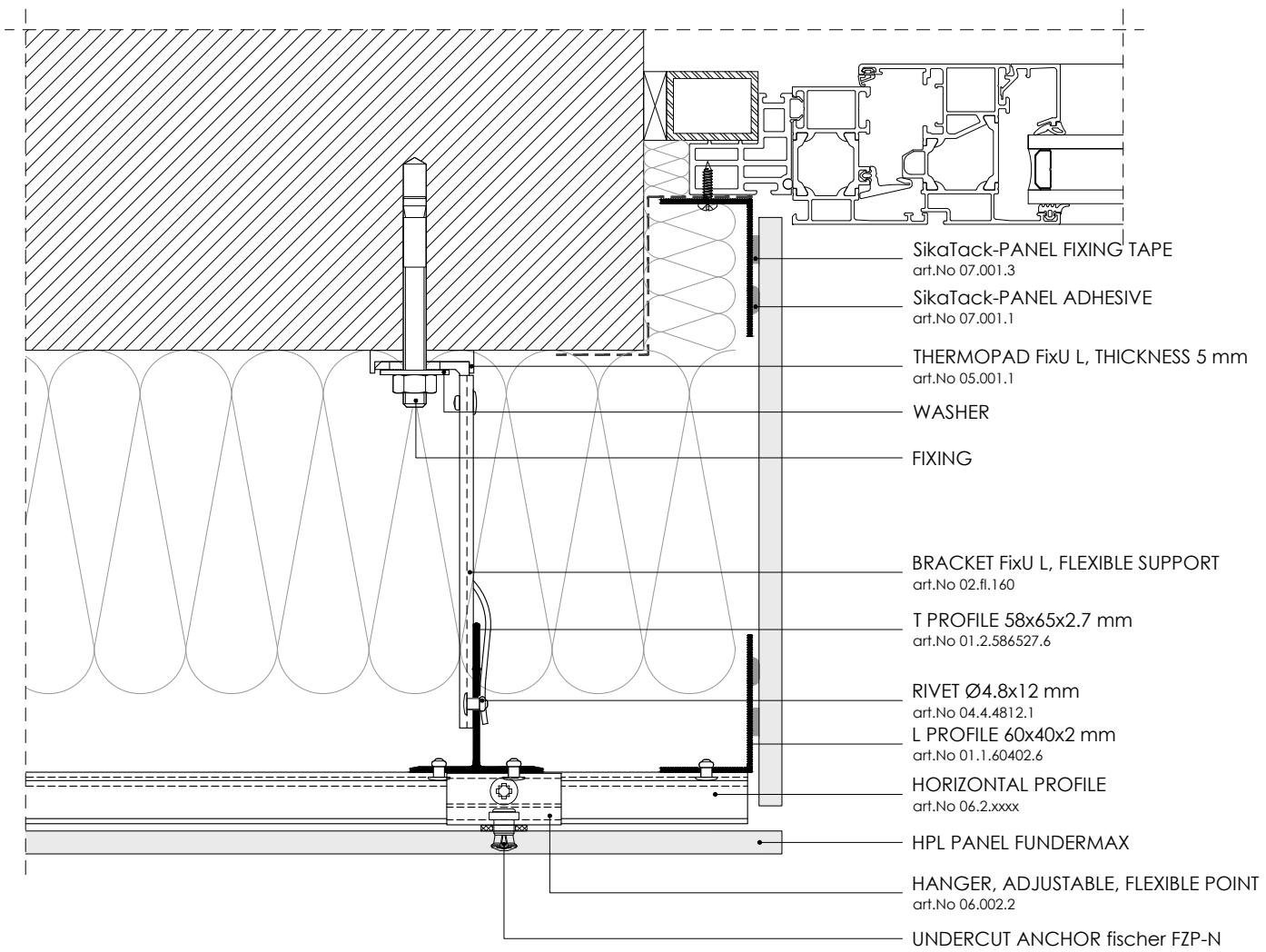

NOTES

_ THE SPECIFICATION OF THE PROFILES, ACCESSORIES AND THEIR POSITIONING, HAS TO BE AGREED UPON STATIC ANALYSIS.

_ THE STATIC ANALYSIS MUST BE APPLIED FOR EACH PROJECT AND HAS TO RESPECT THE INDIVIDUALITY OF THE PROJECT, SPECIFIC CONDITIONS AND LOCAL REGULATIONS. IT PROVIDES SAFETY CHECK, VERIFICATION OF THE COMPONENTS AND OPTIMIZATION.

_ ALL TECHNICAL REQUIREMENTS GIVEN BY THE SUPPLIER OF THE CLADDING PANELS HAVE TO BE SATISFIED.

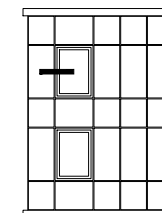

Q-VENT

RAINSCREEN SYSTEM

QV6
 CONCEALED FASTENING SYSTEM
 USING UNDERCUT FIXINGS

CLADDING PANELS

FUNDERMAX MAX EXTERIOR

DRAWING

07.1 HORIZONTAL SECTION_WINDOW REVEAL

EDITION

JANUARY 2015

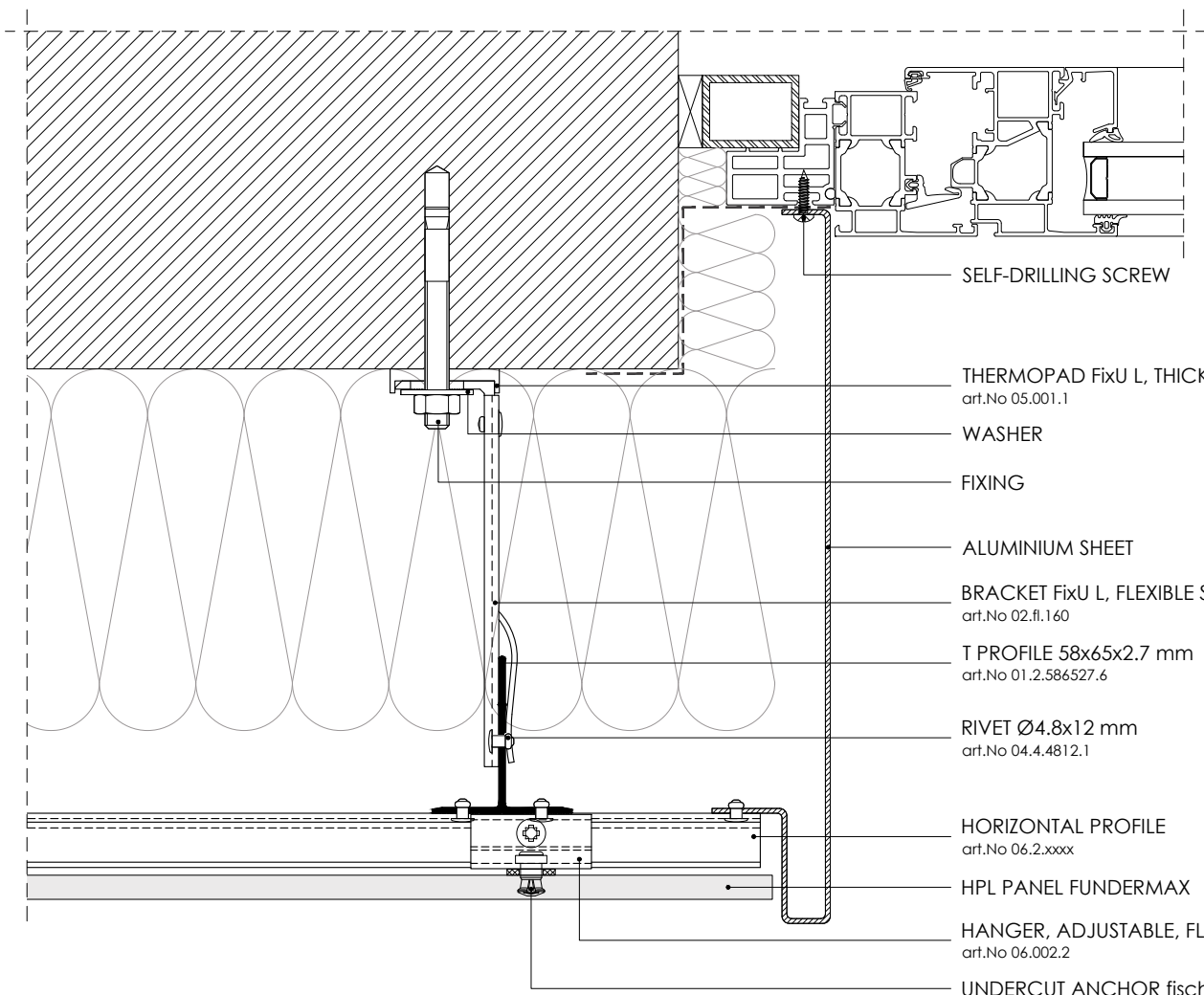

SELF-DRILLING SCREW

THERMOPAD FixU L, THICKNESS 5 mm
art.No 05.001.1

WASHER

FIXING

ALUMINIUM SHEET

BRACKET FixU L, FLEXIBLE SUPPORT
art.No 02.fl.160

T PROFILE 58x65x2.7 mm
art.No 01.2.586527.6

RIVET Ø4.8x12 mm
art.No 04.4.4812.1

HORIZONTAL PROFILE
art.No 06.2.xxxx

HPL PANEL FUNDERMAX

HANGER, ADJUSTABLE, FLEXIBLE POINT
art.No 06.002.2

UNDERCUT ANCHOR fischer FZP-N

NOTES

_ THE SPECIFICATION OF THE PROFILES, ACCESSORIES AND THEIR POSITIONING, HAS TO BE AGREED UPON STATIC ANALYSIS.

_ THE STATIC ANALYSIS MUST BE APPLIED FOR EACH PROJECT AND HAS TO RESPECT THE INDIVIDUALITY OF THE PROJECT, SPECIFIC CONDITIONS AND LOCAL REGULATIONS. IT PROVIDES SAFETY CHECK, VERIFICATION OF THE COMPONENTS AND OPTIMIZATION.

_ ALL TECHNICAL REQUIREMENTS GIVEN BY THE SUPPLIER OF THE CLADDING PANELS HAVE TO BE SATISFIED.

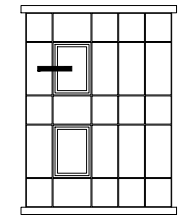

Q-VENT

RAINSCREEN SYSTEM

QV6
CONCEALED FASTENING SYSTEM
USING UNDERCUT FIXINGS

CLADDING PANELS

FUNDERMAX MAX EXTERIOR

DRAWING

07.2 HORIZONTAL SECTION_WINDOW REVEAL

EDITION

JANUARY 2015

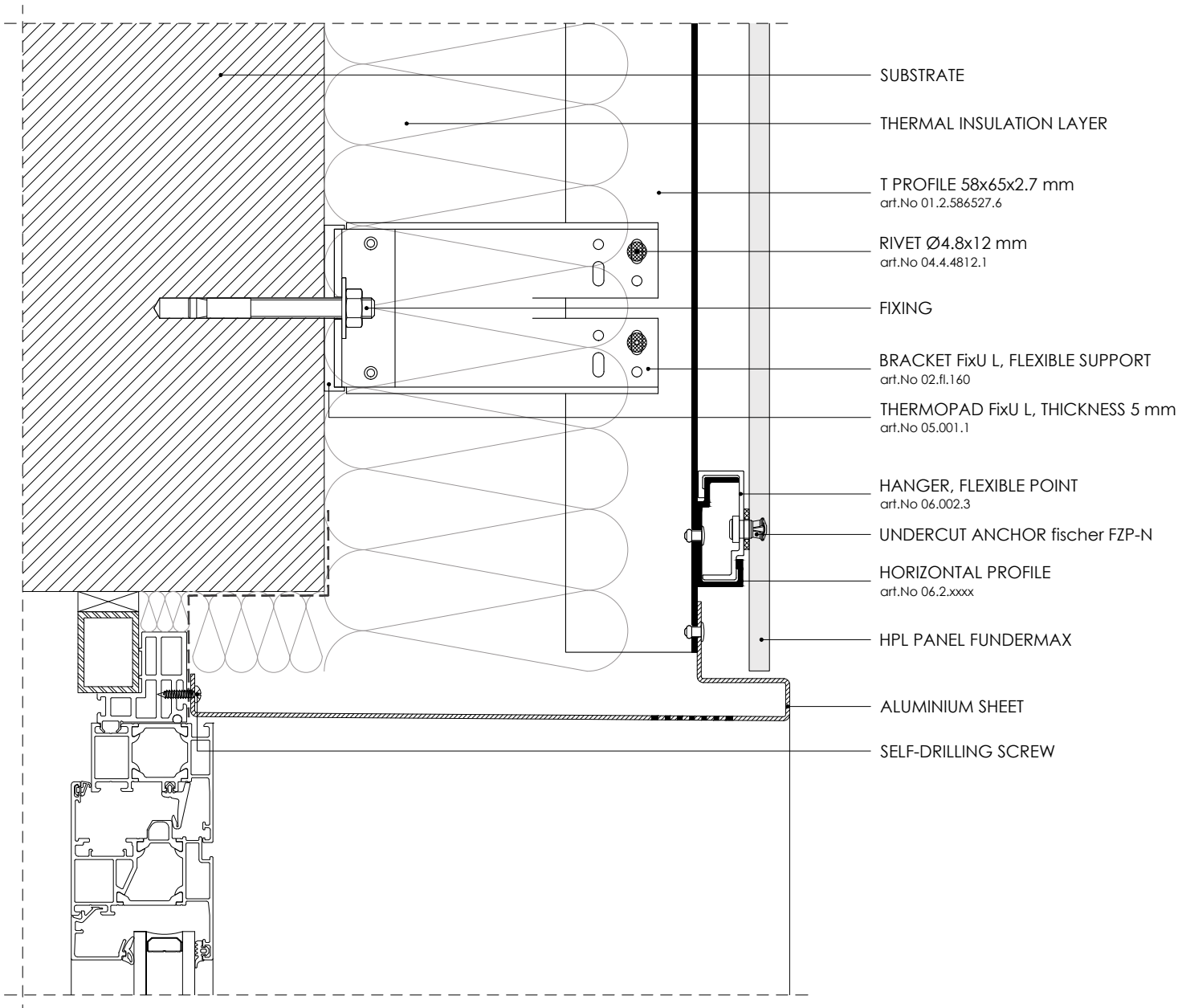

- SUBSTRATE
- THERMAL INSULATION LAYER
- T PROFILE 58x65x2.7 mm
art.No 01.2.586527.6
- RIVET Ø4.8x12 mm
art.No 04.4.4812.1
- FIXING
- BRACKET FixU L, FLEXIBLE SUPPORT
art.No 02.fl.160
- THERMOPAD FixU L, THICKNESS 5 mm
art.No 05.001.1
- HANGER, FLEXIBLE POINT
art.No 06.002.3
- UNDERCUT ANCHOR fischer FZP-N
- HORIZONTAL PROFILE
art.No 06.2.xxxx
- HPL PANEL FUNDERMAX
- ALUMINIUM SHEET
- SELF-DRILLING SCREW

NOTES

- _ THE SPECIFICATION OF THE PROFILES, ACCESSORIES AND THEIR POSITIONING, HAS TO BE AGREED UPON STATIC ANALYSIS.
- _ THE STATIC ANALYSIS MUST BE APPLIED FOR EACH PROJECT AND HAS TO RESPECT THE INDIVIDUALITY OF THE PROJECT, SPECIFIC CONDITIONS AND LOCAL REGULATIONS. IT PROVIDES SAFETY CHECK, VERIFICATION OF THE COMPONENTS AND OPTIMIZATION.
- _ ALL TECHNICAL REQUIREMENTS GIVEN BY THE SUPPLIER OF THE CLADDING PANELS HAVE TO BE SATISFIED.

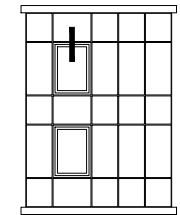

Q-VENT

RAINSCREEN SYSTEM

QV6
CONCEALED FASTENING SYSTEM
USING UNDERCUT FIXINGS

CLADDING PANELS

FUNDERMAX MAX EXTERIOR

DRAWING

08.1 VERTICAL SECTION_WINDOW LINTEL

EDITION

JANUARY 2015

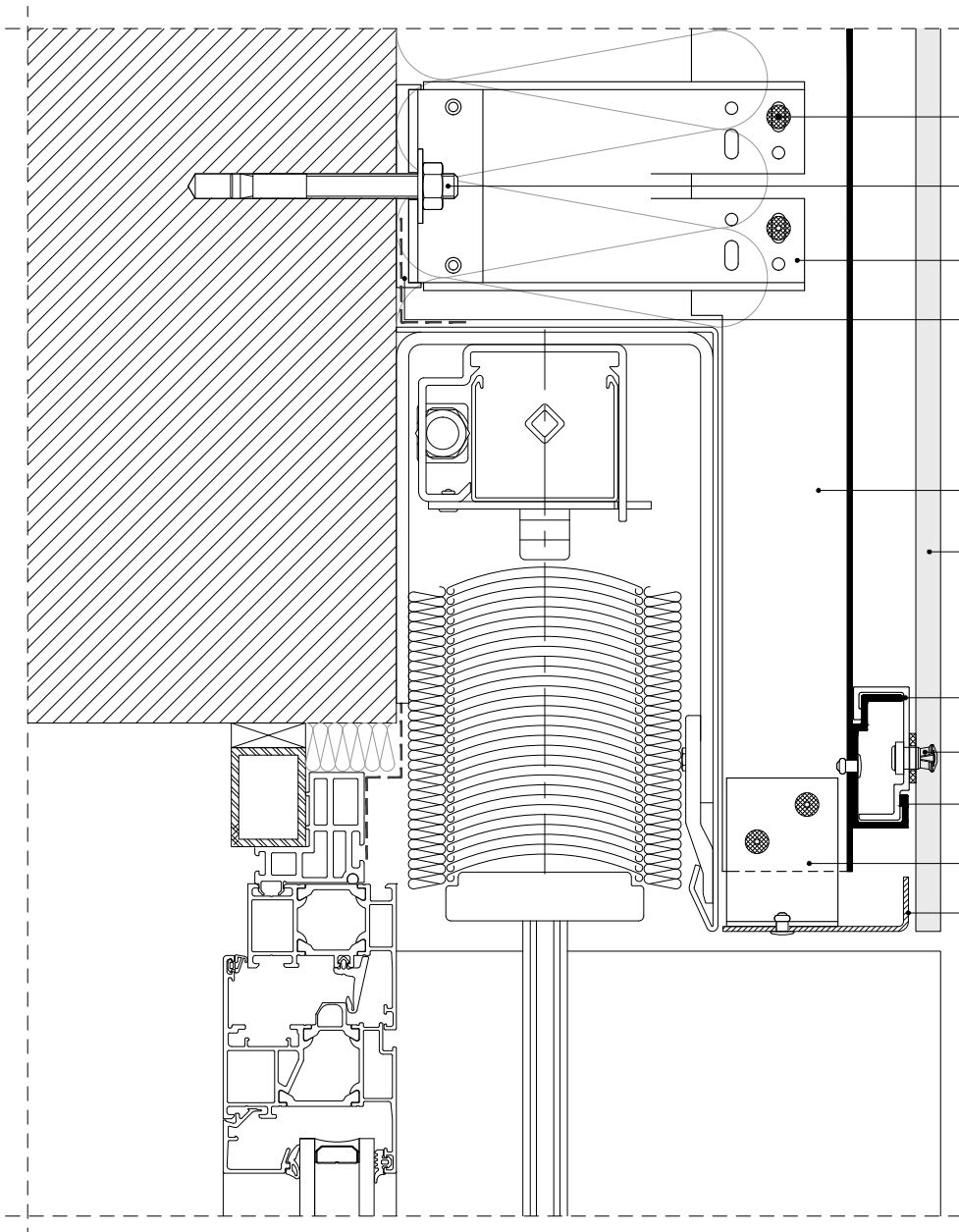

- RIVET Ø4.8x12 mm
art.No 04.4.4812.1
- FIXING
- BRACKET FixU L, FLEXIBLE SUPPORT
art.No 02.fl.160
- THERMOPAD FixU L, THICKNESS 5 mm
art.No 05.001.1
- T PROFILE 58x65x2.7 mm
art.No 01.2.586527.6
- HPL PANEL FUNDERMAX
- HANGER, FLEXIBLE POINT
art.No 06.002.3
- UNDERCUT ANCHOR fischer FZP-N
- HORIZONTAL PROFILE
art.No 06.2.xxxx
- L PROFILE 60x40x2 mm
art.No 01.1.60402.6
- ALUMINIUM SHEET

NOTES

_ THE SPECIFICATION OF THE PROFILES, ACCESSORIES AND THEIR POSITIONING, HAS TO BE AGREED UPON STATIC ANALYSIS.

_ THE STATIC ANALYSIS MUST BE APPLIED FOR EACH PROJECT AND HAS TO RESPECT THE INDIVIDUALITY OF THE PROJECT, SPECIFIC CONDITIONS AND LOCAL REGULATIONS. IT PROVIDES SAFETY CHECK, VERIFICATION OF THE COMPONENTS AND OPTIMIZATION.

_ ALL TECHNICAL REQUIREMENTS GIVEN BY THE SUPPLIER OF THE CLADDING PANELS HAVE TO BE SATISFIED.

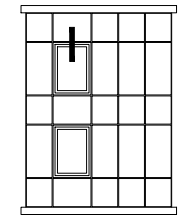

Q-VENT

RAINSCREEN SYSTEM

QV6
CONCEALED FASTENING SYSTEM
USING UNDERCUT FIXINGS

CLADDING PANELS

FUNDERMAX MAX EXTERIOR

DRAWING

08.2 VERTICAL SECTION_WINDOW LINTEL

EDITION

JANUARY 2015

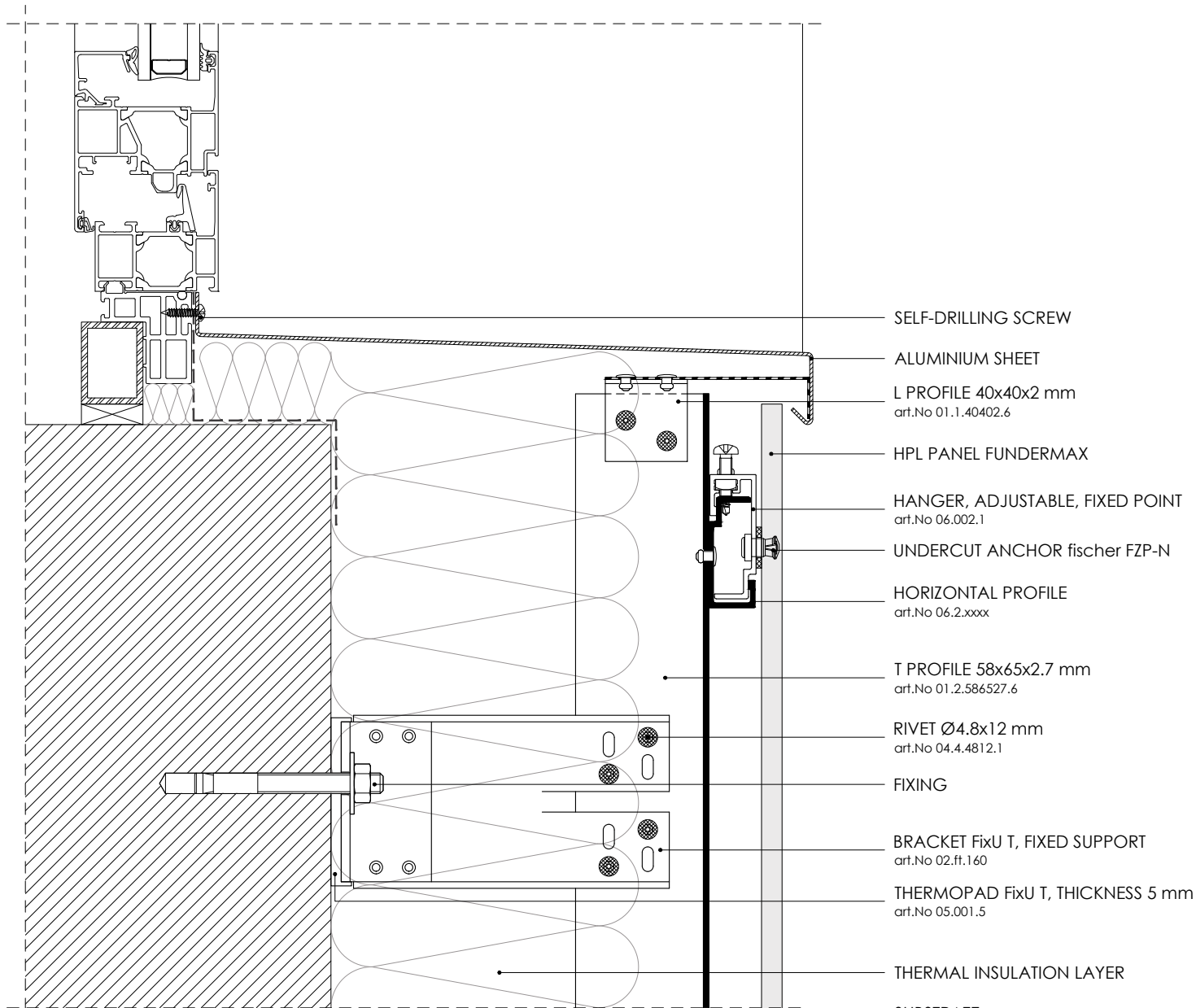

NOTES

_ THE SPECIFICATION OF THE PROFILES, ACCESSORIES AND THEIR POSITIONING, HAS TO BE AGREED UPON STATIC ANALYSIS.

_ THE STATIC ANALYSIS MUST BE APPLIED FOR EACH PROJECT AND HAS TO RESPECT THE INDIVIDUALITY OF THE PROJECT, SPECIFIC CONDITIONS AND LOCAL REGULATIONS. IT PROVIDES SAFETY CHECK, VERIFICATION OF THE COMPONENTS AND OPTIMIZATION.

_ ALL TECHNICAL REQUIREMENTS GIVEN BY THE SUPPLIER OF THE CLADDING PANELS HAVE TO BE SATISFIED.

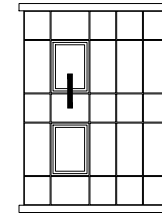

Q-VENT

RAINSCREEN SYSTEM

QV6
CONCEALED FASTENING SYSTEM
USING UNDERCUT FIXINGS

CLADDING PANELS

FUNDERMAX MAX EXTERIOR

DRAWING

09 VERTICAL SECTION_WINDOW SILL

EDITION

JANUARY 2015