

NOTES

_ THE SPECIFICATION OF THE PROFILES, ACCESSORIES AND THEIR POSITIONING, HAS TO BE AGREED UPON STATIC ANALYSIS.

_ THE STATIC ANALYSIS MUST BE APPLIED FOR EACH PROJECT AND HAS TO RESPECT THE INDIVIDUALITY OF THE PROJECT, SPECIFIC CONDITIONS AND LOCAL REGULATIONS. IT PROVIDES SAFETY CHECK, VERIFICATION OF THE COMPONENTS AND OPTIMIZATION.

_ ALL TECHNICAL REQUIREMENTS GIVEN BY THE SUPPLIER OF THE CLADDING PANELS HAVE TO BE SATISFIED.

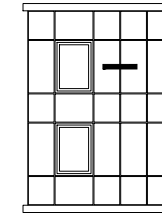

Q-VENT

RAINSCREEN SYSTEM

Q-CLOUD
CONCEALED FASTENING SYSTEM
USING FACTORY BONDING

CLADDING PANELS

GLASS PANELS

DRAWING

01 HORIZONTAL SECTION

EDITION

JANUARY 2015

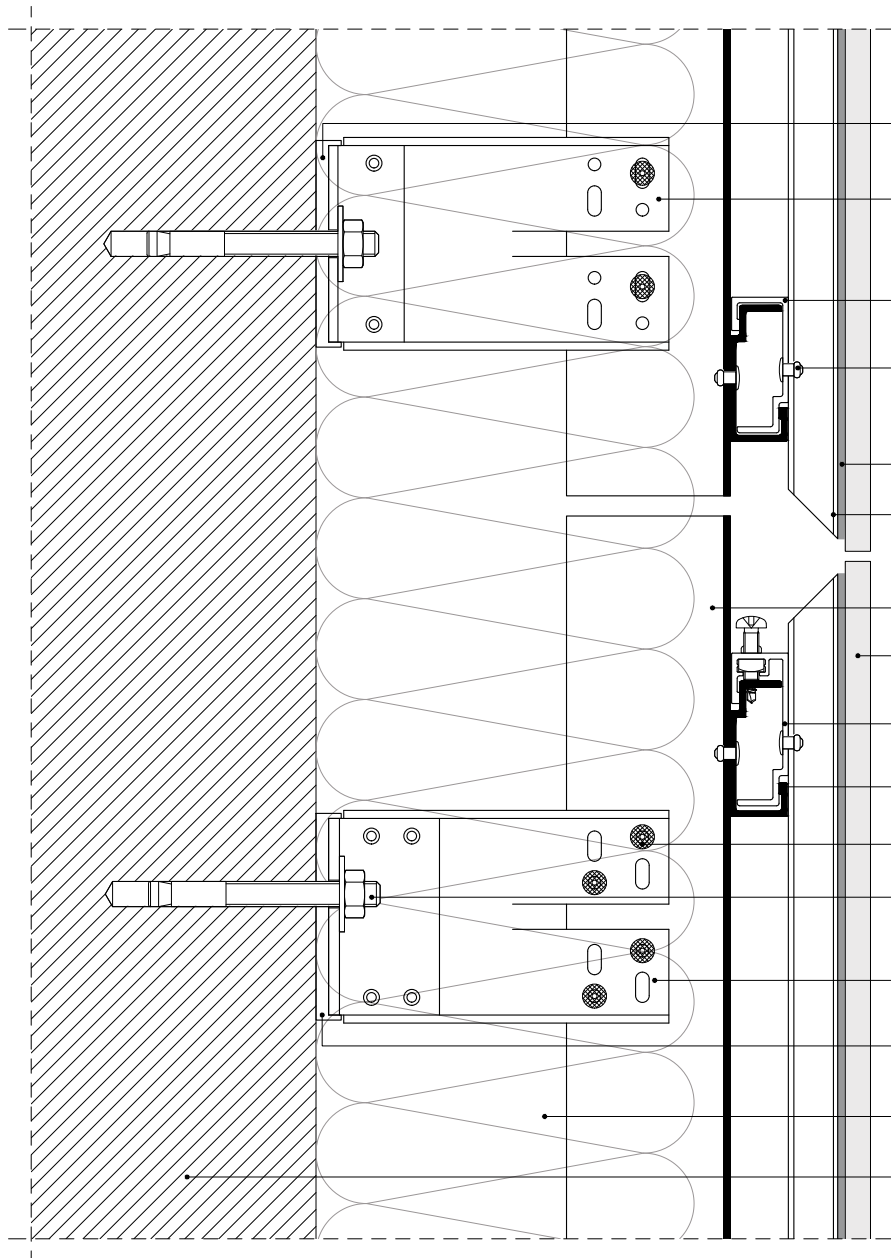

THERMOPAD FixU L, THICKNESS 5 mm
art.No 05.001.1

BRACKET FixU L, FLEXIBLE SUPPORT
art.No 02.ft.135

HANGER, FLEXIBLE POINT
art.No 06.002.3

RIVET Ø4.8x12 mm
art.No 04.4.4812.1

SikaTack-PANEL ADHESIVE
art.No 07.001.1

VERTICAL PROFILE Q-CLOUD
art.No 06.cloud.xxxx

T PROFILE 58x65x2.7 mm
art.No 01.2.586527.6

GLASS PANEL

HANGER, ADJUSTABLE, FIXED POINT
art.No 06.002.1

HORIZONTAL PROFILE
art.No 06.2.xxxx

RIVET Ø4.8x12 mm
art.No 04.4.4812.1

FIXING

BRACKET FixU T, FIXED SUPPORT
art.No 02.ft.135

THERMOPAD FixU T, THICKNESS 5 mm
art.No 05.001.5

THERMAL INSULATION LAYER

SUBSTRATE

NOTES

_ THE SPECIFICATION OF THE PROFILES, ACCESSORIES AND THEIR POSITIONING, HAS TO BE AGREED UPON STATIC ANALYSIS.

_ THE STATIC ANALYSIS MUST BE APPLIED FOR EACH PROJECT AND HAS TO RESPECT THE INDIVIDUALITY OF THE PROJECT, SPECIFIC CONDITIONS AND LOCAL REGULATIONS. IT PROVIDES SAFETY CHECK, VERIFICATION OF THE COMPONENTS AND OPTIMIZATION.

_ ALL TECHNICAL REQUIREMENTS GIVEN BY THE SUPPLIER OF THE CLADDING PANELS HAVE TO BE SATISFIED.

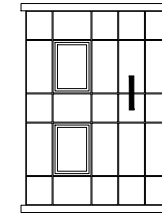

Q-VENT

RAINSCREEN SYSTEM

Q-CLOUD
CONCEALED FASTENING SYSTEM
USING FACTORY BONDING

CLADDING PANELS

GLASS PANELS

DRAWING

02 VERTICAL SECTION

EDITION

JANUARY 2015

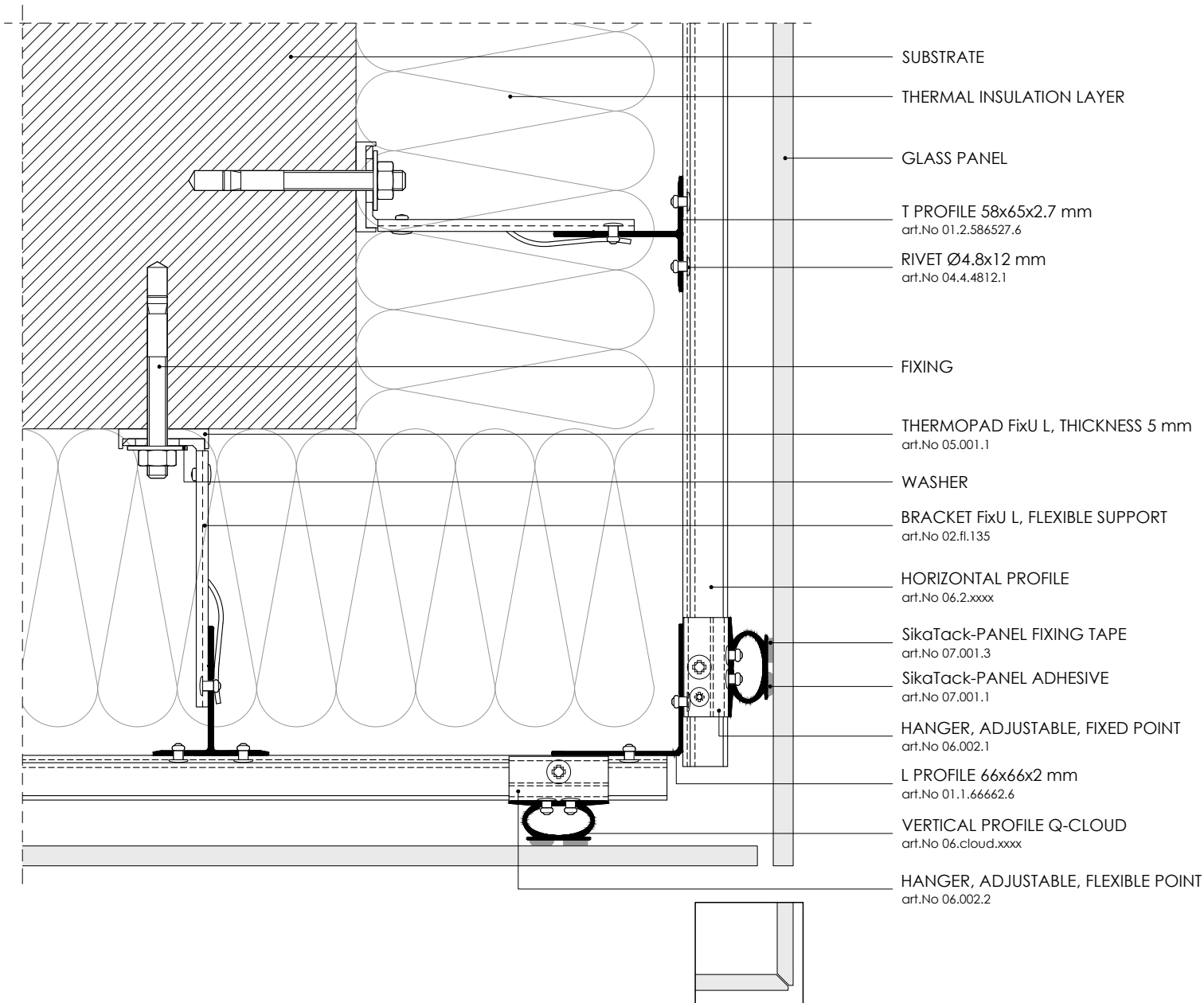

- SUBSTRATE
- THERMAL INSULATION LAYER
- GLASS PANEL
- T PROFILE 58x65x2.7 mm
art.No 01.2.586527.6
- RIVET Ø4.8x12 mm
art.No 04.4.4812.1
- FIXING
- THERMOPAD FixU L, THICKNESS 5 mm
art.No 05.001.1
- WASHER
- BRACKET FixU L, FLEXIBLE SUPPORT
art.No 02.fi.135
- HORIZONTAL PROFILE
art.No 06.2.xxxx
- SikaTack-PANEL FIXING TAPE
art.No 07.001.3
- SikaTack-PANEL ADHESIVE
art.No 07.001.1
- HANGER, ADJUSTABLE, FIXED POINT
art.No 06.002.1
- L PROFILE 66x66x2 mm
art.No 01.1.66662.6
- VERTICAL PROFILE Q-CLOUD
art.No 06.cloud.xxxx
- HANGER, ADJUSTABLE, FLEXIBLE POINT
art.No 06.002.2

NOTES

- _ THE SPECIFICATION OF THE PROFILES, ACCESSORIES AND THEIR POSITIONING, HAS TO BE AGREED UPON STATIC ANALYSIS.
- _ THE STATIC ANALYSIS MUST BE APPLIED FOR EACH PROJECT AND HAS TO RESPECT THE INDIVIDUALITY OF THE PROJECT, SPECIFIC CONDITIONS AND LOCAL REGULATIONS. IT PROVIDES SAFETY CHECK, VERIFICATION OF THE COMPONENTS AND OPTIMIZATION.
- _ ALL TECHNICAL REQUIREMENTS GIVEN BY THE SUPPLIER OF THE CLADDING PANELS HAVE TO BE SATISFIED.

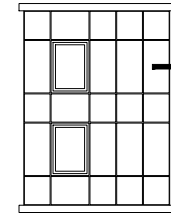

Q-VENT

RAINSCREEN SYSTEM

Q-CLOUD
CONCEALED FASTENING SYSTEM
USING FACTORY BONDING

CLADDING PANELS

GLASS PANELS

DRAWING

03 EXTERNAL CORNER

EDITION

JANUARY 2015

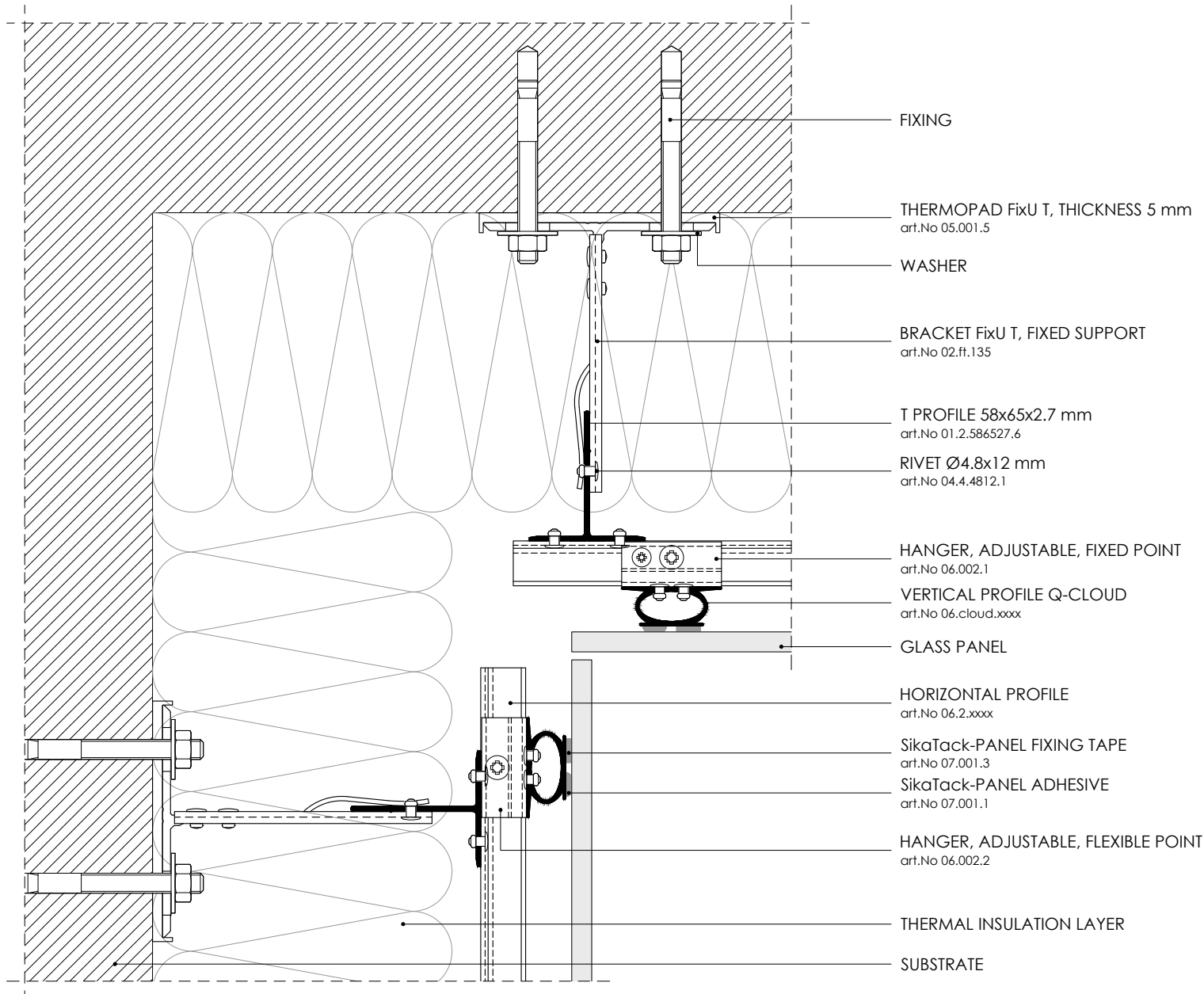

NOTES

_ THE SPECIFICATION OF THE PROFILES, ACCESSORIES AND THEIR POSITIONING, HAS TO BE AGREED UPON STATIC ANALYSIS.

_ THE STATIC ANALYSIS MUST BE APPLIED FOR EACH PROJECT AND HAS TO RESPECT THE INDIVIDUALITY OF THE PROJECT, SPECIFIC CONDITIONS AND LOCAL REGULATIONS. IT PROVIDES SAFETY CHECK, VERIFICATION OF THE COMPONENTS AND OPTIMIZATION.

_ ALL TECHNICAL REQUIREMENTS GIVEN BY THE SUPPLIER OF THE CLADDING PANELS HAVE TO BE SATISFIED.

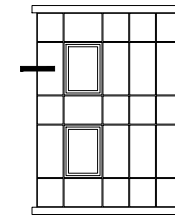

Q-VENT

RAINSCREEN SYSTEM

**Q-CLOUD
CONCEALED FASTENING SYSTEM
USING FACTORY BONDING**

CLADDING PANELS

GLASS PANELS

DRAWING

04 INTERNAL CORNER

EDITION

JANUARY 2015

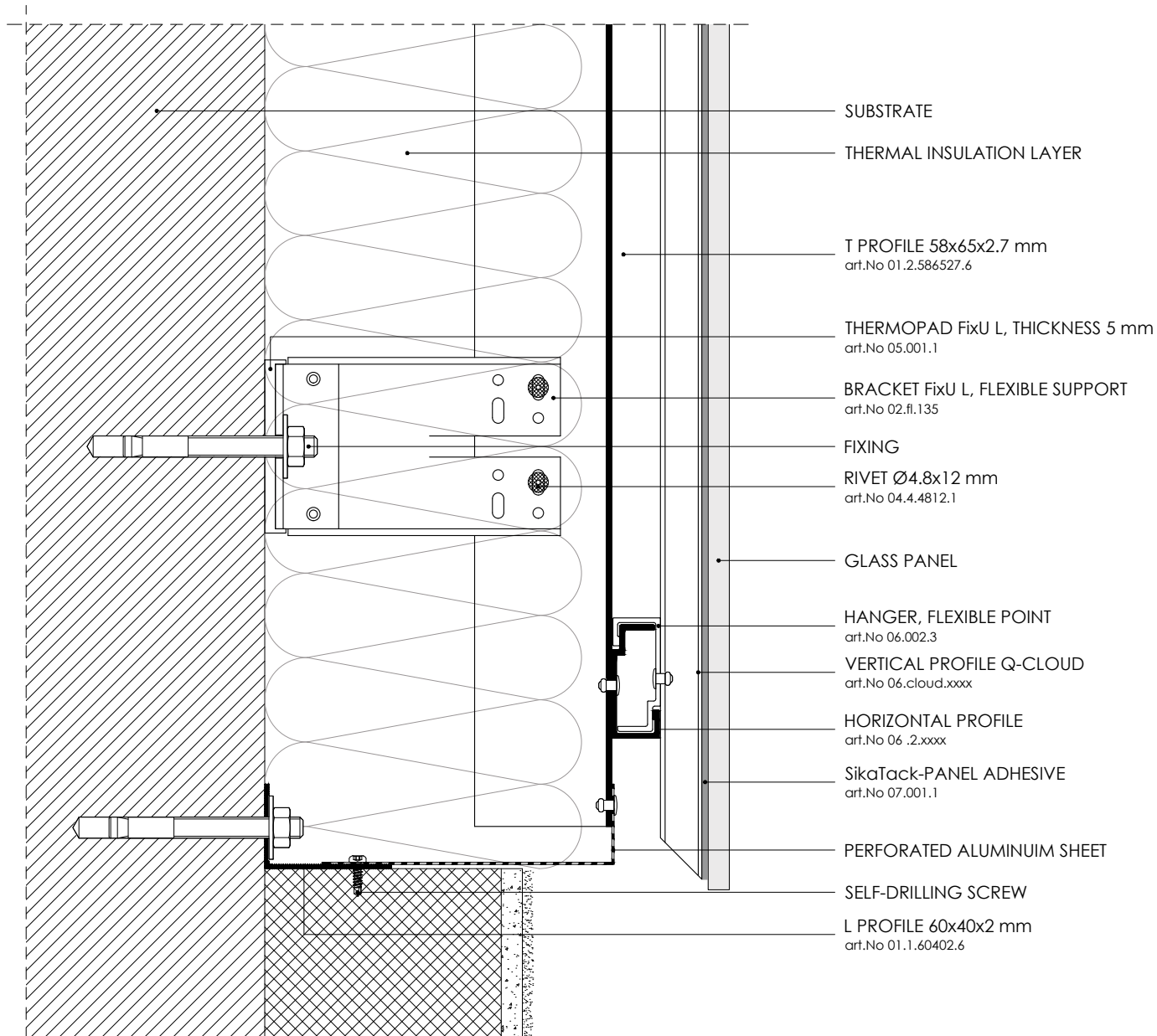

NOTES

_ THE SPECIFICATION OF THE PROFILES, ACCESSORIES AND THEIR POSITIONING, HAS TO BE AGREED UPON STATIC ANALYSIS.

_ THE STATIC ANALYSIS MUST BE APPLIED FOR EACH PROJECT AND HAS TO RESPECT THE INDIVIDUALITY OF THE PROJECT, SPECIFIC CONDITIONS AND LOCAL REGULATIONS. IT PROVIDES SAFETY CHECK, VERIFICATION OF THE COMPONENTS AND OPTIMIZATION.

_ ALL TECHNICAL REQUIREMENTS GIVEN BY THE SUPPLIER OF THE CLADDING PANELS HAVE TO BE SATISFIED.

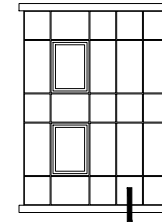

Q-VENT

RAINSCREEN SYSTEM

Q-CLOUD
 CONCEALED FASTENING SYSTEM
 USING FACTORY BONDING

CLADDING PANELS

GLASS PANELS

DRAWING

05 VERTICAL SECTION_FACADE BASE

EDITION

JANUARY 2015

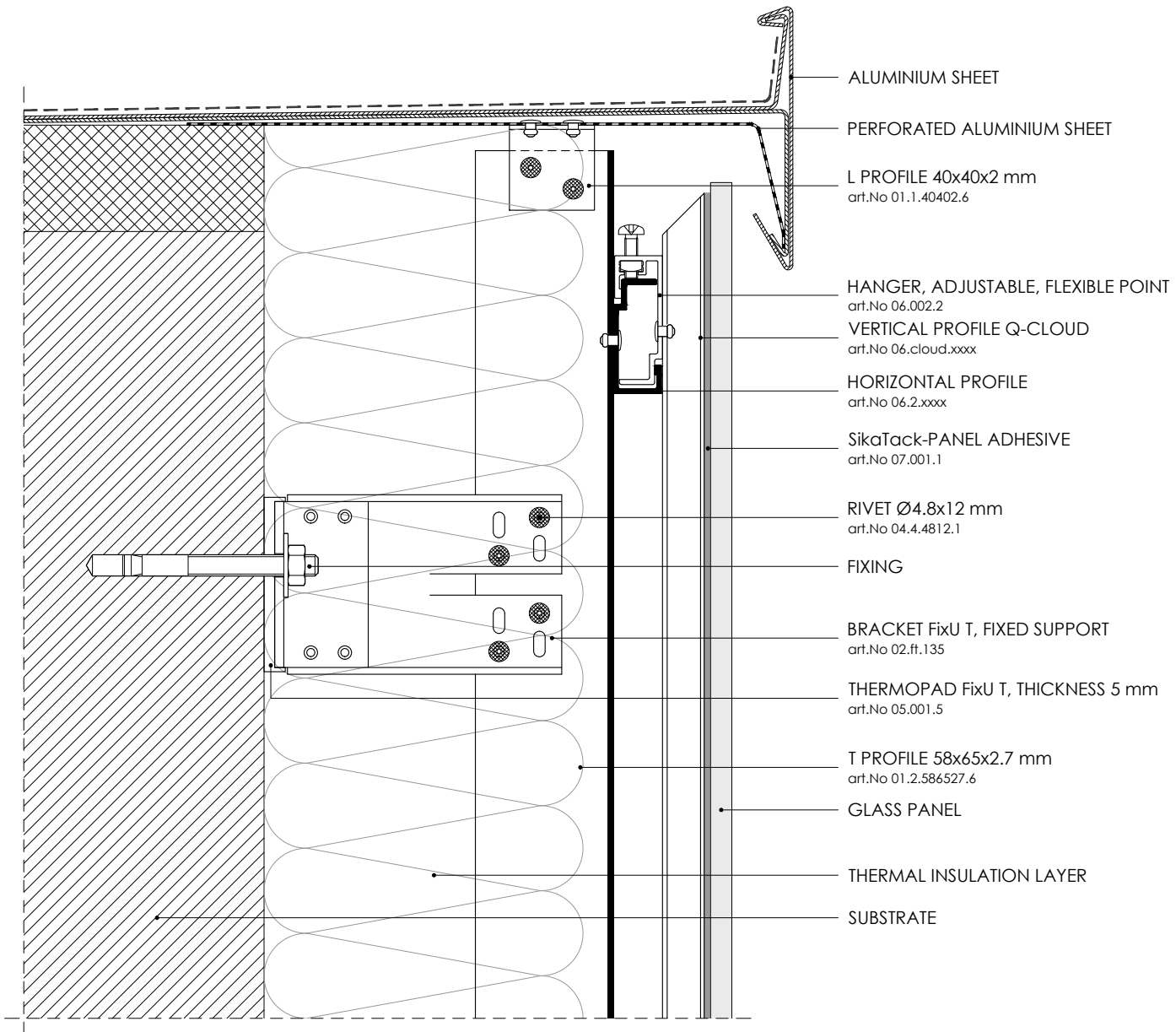

NOTES

- _ THE SPECIFICATION OF THE PROFILES, ACCESSORIES AND THEIR POSITIONING, HAS TO BE AGREED UPON STATIC ANALYSIS.
- _ THE STATIC ANALYSIS MUST BE APPLIED FOR EACH PROJECT AND HAS TO RESPECT THE INDIVIDUALITY OF THE PROJECT, SPECIFIC CONDITIONS AND LOCAL REGULATIONS. IT PROVIDES SAFETY CHECK, VERIFICATION OF THE COMPONENTS AND OPTIMIZATION.
- _ ALL TECHNICAL REQUIREMENTS GIVEN BY THE SUPPLIER OF THE CLADDING PANELS HAVE TO BE SATISFIED.

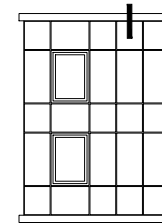

Q-VENT

RAINSCREEN SYSTEM

**Q-CLOUD
CONCEALED FASTENING SYSTEM
USING FACTORY BONDING**

CLADDING PANELS

GLASS PANELS

DRAWING

06 VERTICAL SECTION_ROOFBORDER COVER

EDITION

JANUARY 2015

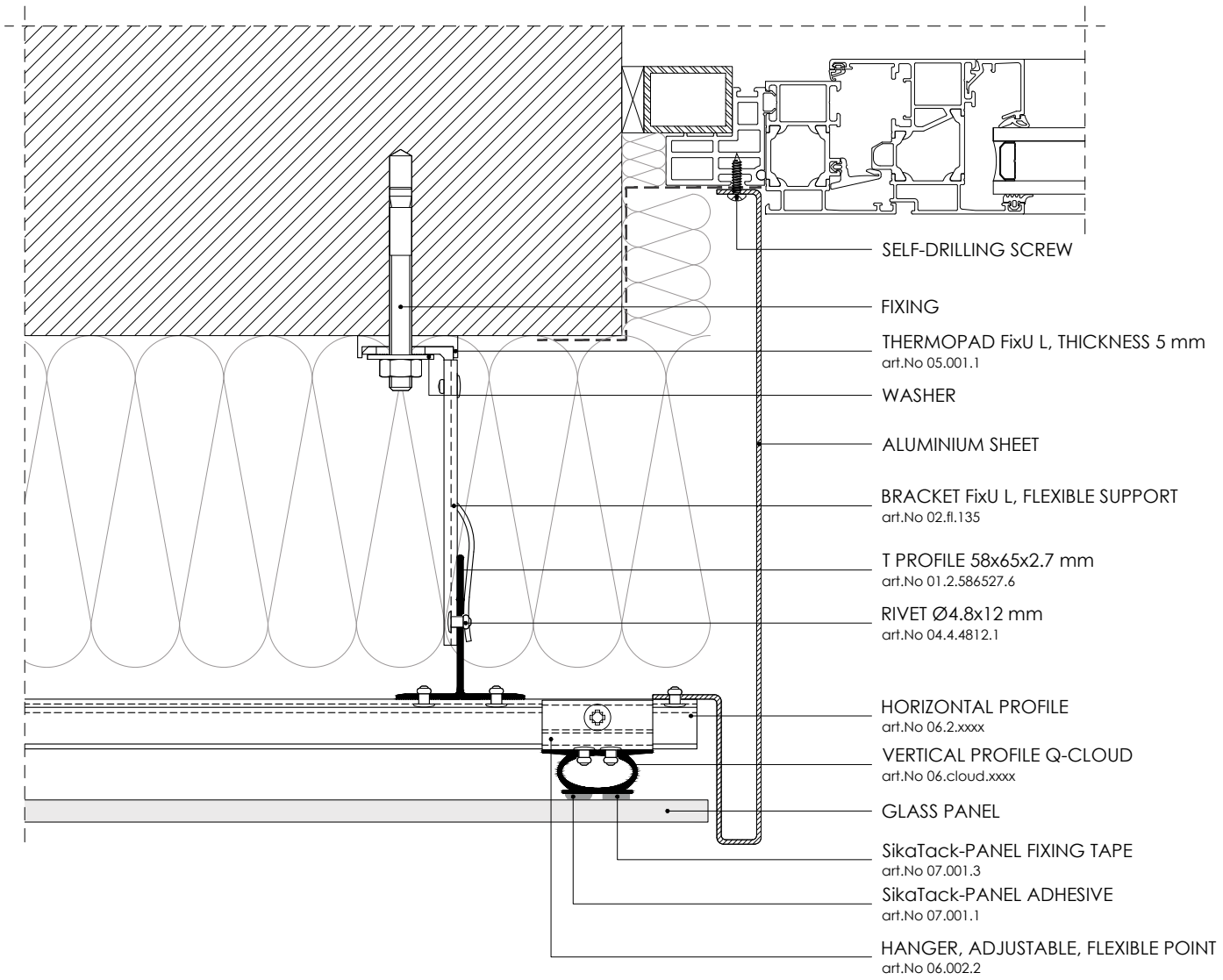

NOTES

_ THE SPECIFICATION OF THE PROFILES, ACCESSORIES AND THEIR POSITIONING, HAS TO BE AGREED UPON STATIC ANALYSIS.

_ THE STATIC ANALYSIS MUST BE APPLIED FOR EACH PROJECT AND HAS TO RESPECT THE INDIVIDUALITY OF THE PROJECT, SPECIFIC CONDITIONS AND LOCAL REGULATIONS. IT PROVIDES SAFETY CHECK, VERIFICATION OF THE COMPONENTS AND OPTIMIZATION.

_ ALL TECHNICAL REQUIREMENTS GIVEN BY THE SUPPLIER OF THE CLADDING PANELS HAVE TO BE SATISFIED.

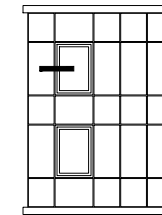

Q-VENT

RAINSCREEN SYSTEM

**Q-CLOUD
CONCEALED FASTENING SYSTEM
USING FACTORY BONDING**

CLADDING PANELS

GLASS PANELS

DRAWING

07 HORIZONTAL SECTION_WINDOW REVEAL

EDITION

JANUARY 2015

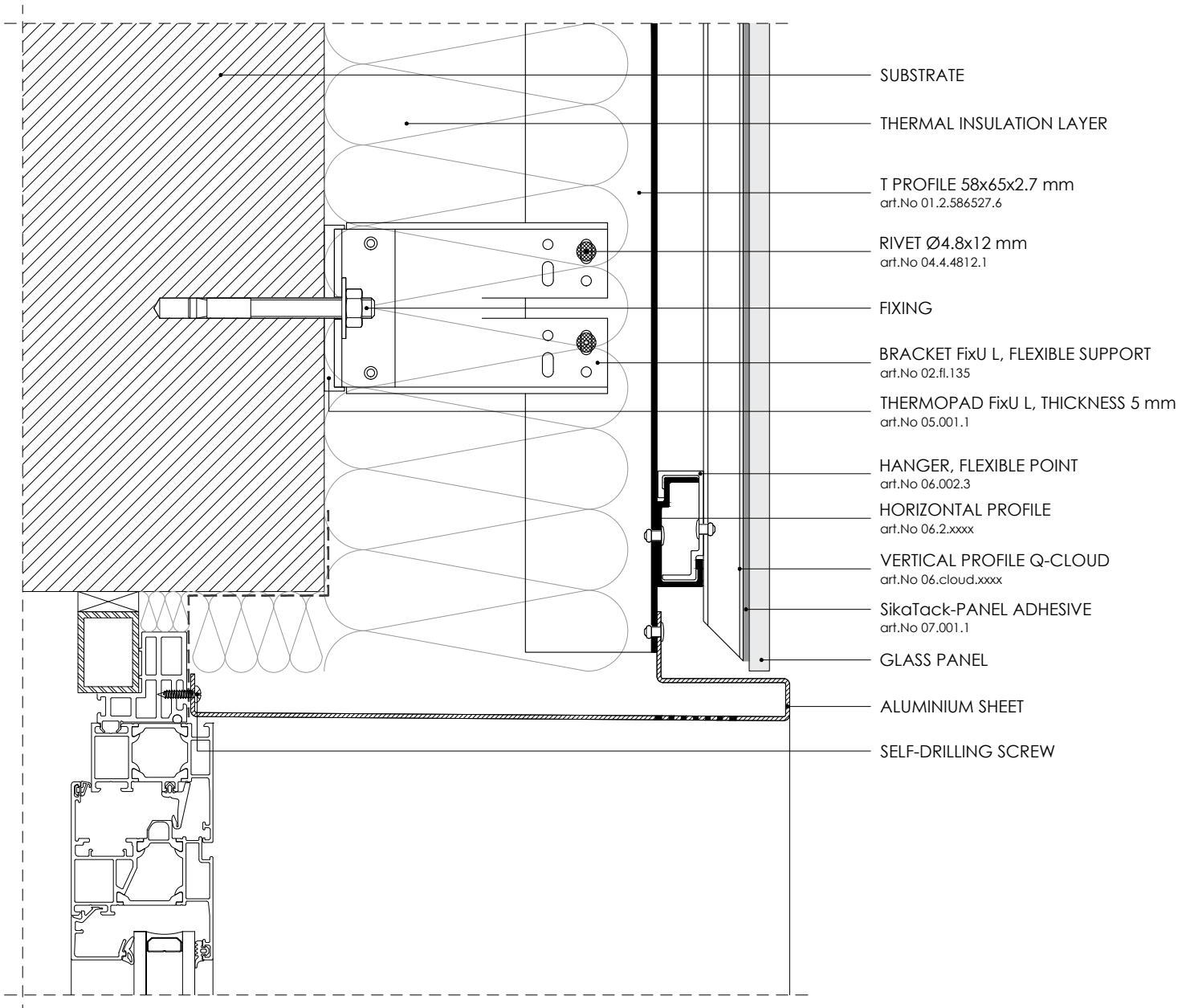

- SUBSTRATE
- THERMAL INSULATION LAYER
- T PROFILE 58x65x2.7 mm
art.No 01.2.586527.6
- RIVET Ø4.8x12 mm
art.No 04.4.4812.1
- FIXING
- BRACKET FixU L, FLEXIBLE SUPPORT
art.No 02.fl.135
- THERMOPAD FixU L, THICKNESS 5 mm
art.No 05.001.1
- HANGER, FLEXIBLE POINT
art.No 06.002.3
- HORIZONTAL PROFILE
art.No 06.2.xxxx
- VERTICAL PROFILE Q-CLOUD
art.No 06.cloud.xxxx
- SikaTack-PANEL ADHESIVE
art.No 07.001.1
- GLASS PANEL
- ALUMINIUM SHEET
- SELF-DRILLING SCREW

NOTES

- _ THE SPECIFICATION OF THE PROFILES, ACCESSORIES AND THEIR POSITIONING, HAS TO BE AGREED UPON STATIC ANALYSIS.
- _ THE STATIC ANALYSIS MUST BE APPLIED FOR EACH PROJECT AND HAS TO RESPECT THE INDIVIDUALITY OF THE PROJECT, SPECIFIC CONDITIONS AND LOCAL REGULATIONS. IT PROVIDES SAFETY CHECK, VERIFICATION OF THE COMPONENTS AND OPTIMIZATION.
- _ ALL TECHNICAL REQUIREMENTS GIVEN BY THE SUPPLIER OF THE CLADDING PANELS HAVE TO BE SATISFIED.

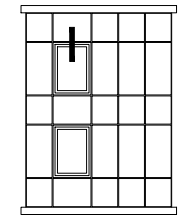

Q-VENT

RAINSCREEN SYSTEM

**Q-CLOUD
CONCEALED FASTENING SYSTEM
USING FACTORY BONDING**

CLADDING PANELS

GLASS PANELS

DRAWING

08.1 VERTICAL SECTION_WINDOW LINTEL

EDITION

JANUARY 2015

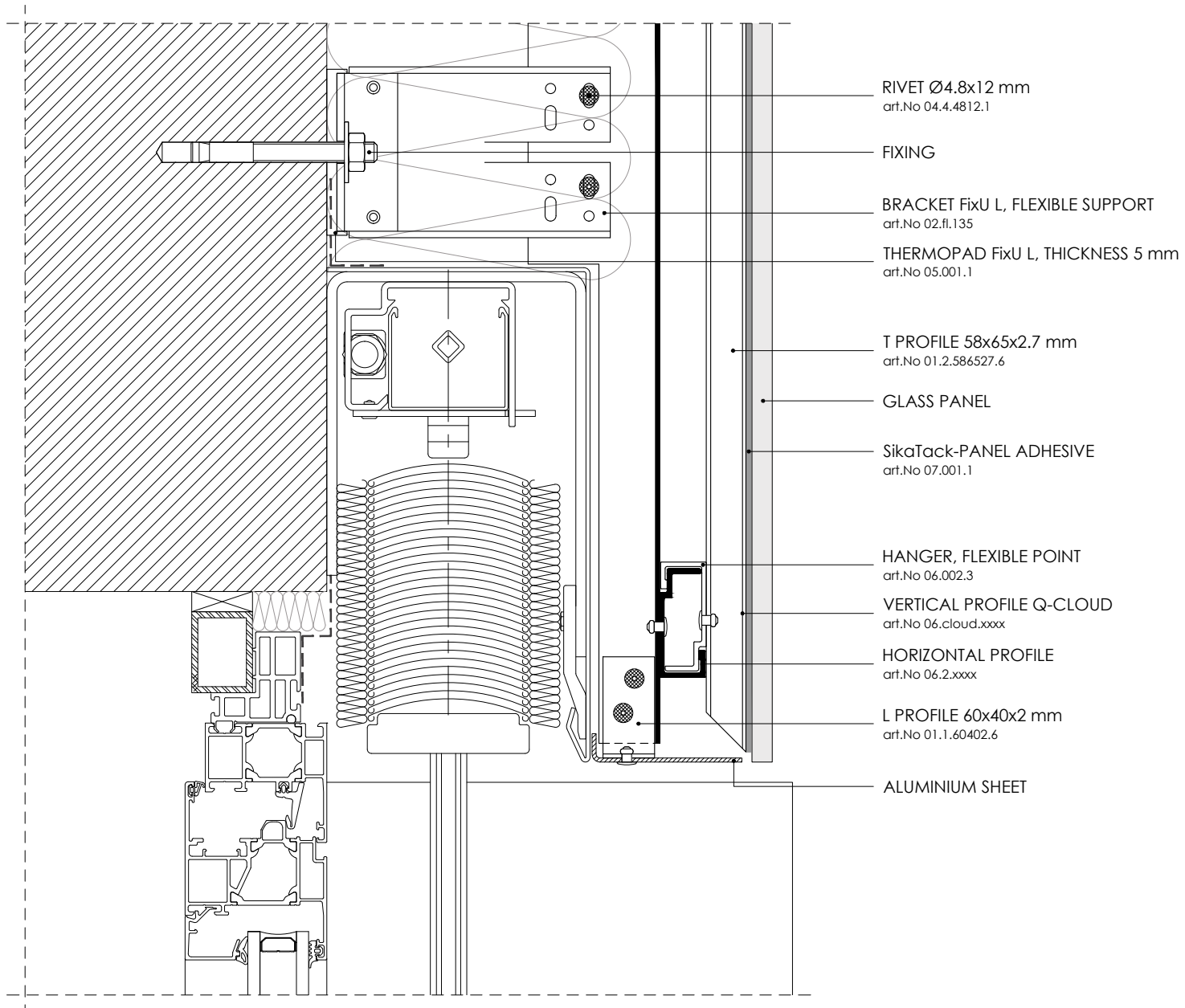

RIVET Ø4.8x12 mm
art.No 04.4.4812.1

FIXING

BRACKET FixU L, FLEXIBLE SUPPORT
art.No 02.fl.135

THERMOPAD FixU L, THICKNESS 5 mm
art.No 05.001.1

T PROFILE 58x65x2.7 mm
art.No 01.2.586527.6

GLASS PANEL

SikaTack-PANEL ADHESIVE
art.No 07.001.1

HANGER, FLEXIBLE POINT
art.No 06.002.3

VERTICAL PROFILE Q-CLOUD
art.No 06.cloud.xxxx

HORIZONTAL PROFILE
art.No 06.2.xxxx

L PROFILE 60x40x2 mm
art.No 01.1.60402.6

ALUMINIUM SHEET

NOTES

_ THE SPECIFICATION OF THE PROFILES, ACCESSORIES AND THEIR POSITIONING, HAS TO BE AGREED UPON STATIC ANALYSIS.

_ THE STATIC ANALYSIS MUST BE APPLIED FOR EACH PROJECT AND HAS TO RESPECT THE INDIVIDUALITY OF THE PROJECT, SPECIFIC CONDITIONS AND LOCAL REGULATIONS. IT PROVIDES SAFETY CHECK, VERIFICATION OF THE COMPONENTS AND OPTIMIZATION.

_ ALL TECHNICAL REQUIREMENTS GIVEN BY THE SUPPLIER OF THE CLADDING PANELS HAVE TO BE SATISFIED.

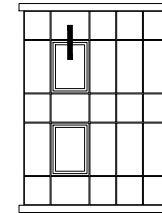

Q-VENT

RAINSCREEN SYSTEM

**Q-CLOUD
CONCEALED FASTENING SYSTEM
USING FACTORY BONDING**

CLADDING PANELS

GLASS PANELS

DRAWING

08.2 VERTICAL SECTION_WINDOW LINTEL

EDITION

JANUARY 2015

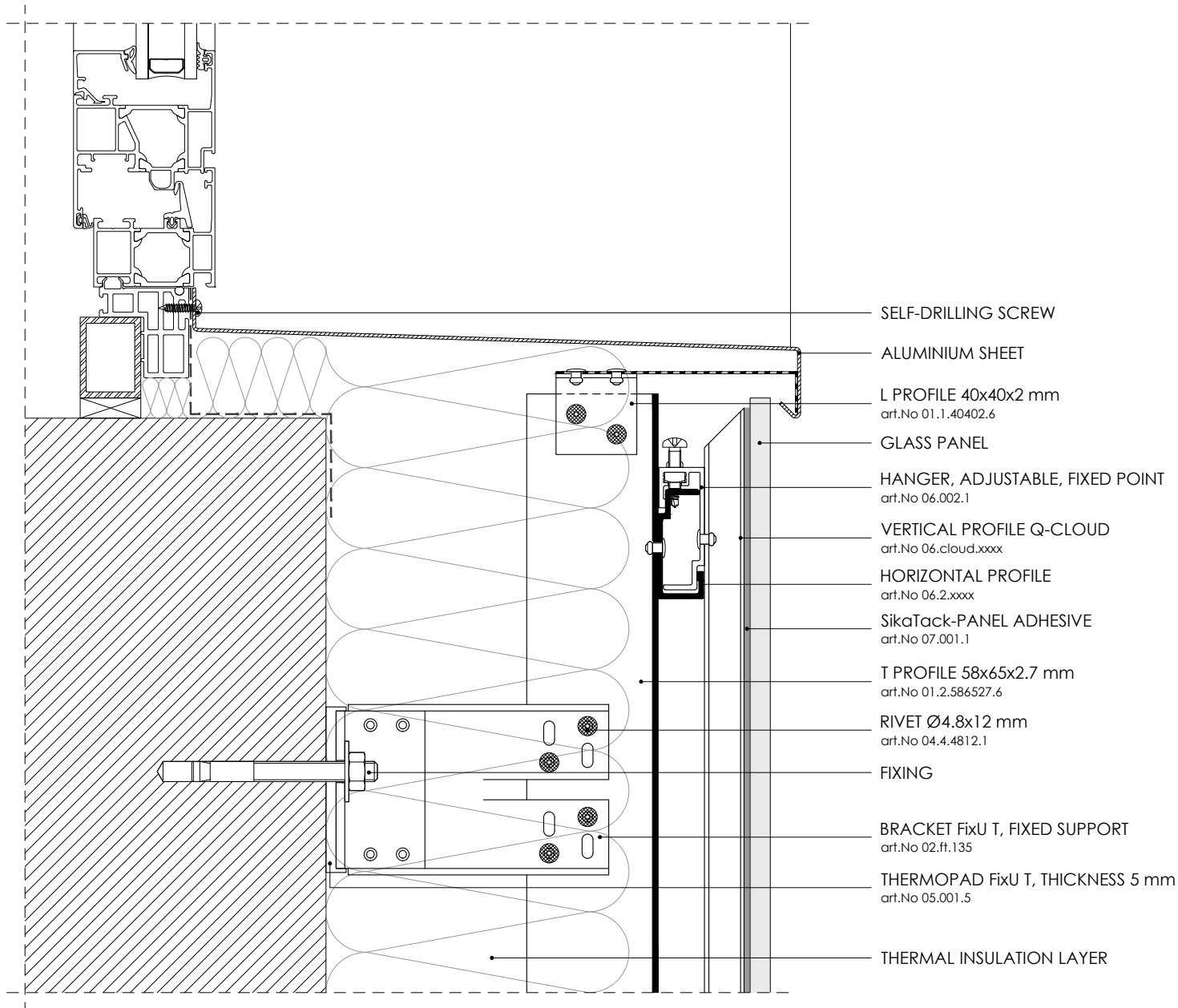

- SELF-DRILLING SCREW
- ALUMINIUM SHEET
- L PROFILE 40x40x2 mm
art.No 01.1.40402.6
- GLASS PANEL
- HANGER, ADJUSTABLE, FIXED POINT
art.No 06.002.1
- VERTICAL PROFILE Q-CLOUD
art.No 06.cloud.xxxx
- HORIZONTAL PROFILE
art.No 06.2.xxxx
- SikaTack-PANEL ADHESIVE
art.No 07.001.1
- T PROFILE 58x65x2.7 mm
art.No 01.2.586527.6
- RIVET Ø4.8x12 mm
art.No 04.4.4812.1
- FIXING
- BRACKET FixU T, FIXED SUPPORT
art.No 02.ft.135
- THERMOPAD FixU T, THICKNESS 5 mm
art.No 05.001.5
- THERMAL INSULATION LAYER

NOTES

- _ THE SPECIFICATION OF THE PROFILES, ACCESSORIES AND THEIR POSITIONING, HAS TO BE AGREED UPON STATIC ANALYSIS.
- _ THE STATIC ANALYSIS MUST BE APPLIED FOR EACH PROJECT AND HAS TO RESPECT THE INDIVIDUALITY OF THE PROJECT, SPECIFIC CONDITIONS AND LOCAL REGULATIONS. IT PROVIDES SAFETY CHECK, VERIFICATION OF THE COMPONENTS AND OPTIMIZATION.
- _ ALL TECHNICAL REQUIREMENTS GIVEN BY THE SUPPLIER OF THE CLADDING PANELS HAVE TO BE SATISFIED.

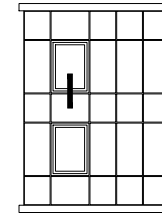

Q-VENT

RAINSCREEN SYSTEM

**Q-CLOUD
CONCEALED FASTENING SYSTEM
USING FACTORY BONDING**

CLADDING PANELS

GLASS PANELS

DRAWING

09 VERTICAL SECTION_WINDOW SILL

EDITION

JANUARY 2015