

NOTES

- _ THE SPECIFICATION OF THE PROFILES, ACCESSORIES AND THEIR POSITIONING, HAS TO BE AGREED UPON STATIC ANALYSIS.
- _ THE STATIC ANALYSIS MUST BE APPLIED FOR EACH PROJECT AND HAS TO RESPECT THE INDIVIDUALITY OF THE PROJECT, SPECIFIC CONDITIONS AND LOCAL REGULATIONS. IT PROVIDES SAFETY CHECK, VERIFICATION OF THE COMPONENTS AND OPTIMIZATION.
- _ ALL TECHNICAL REQUIREMENTS GIVEN BY THE SUPPLIER OF THE CLADDING PANELS HAVE TO BE SATISFIED.

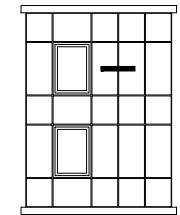

Q-VENT

RAINSCREEN SYSTEM

QV1
MECHANICAL FASTENING SYSTEM
USING VISIBLE RIVETS

CLADDING PANELS

FUNDERMAX MAX EXTERIOR

DRAWING

01 HORIZONTAL SECTION

EDITION

JANUARY 2015

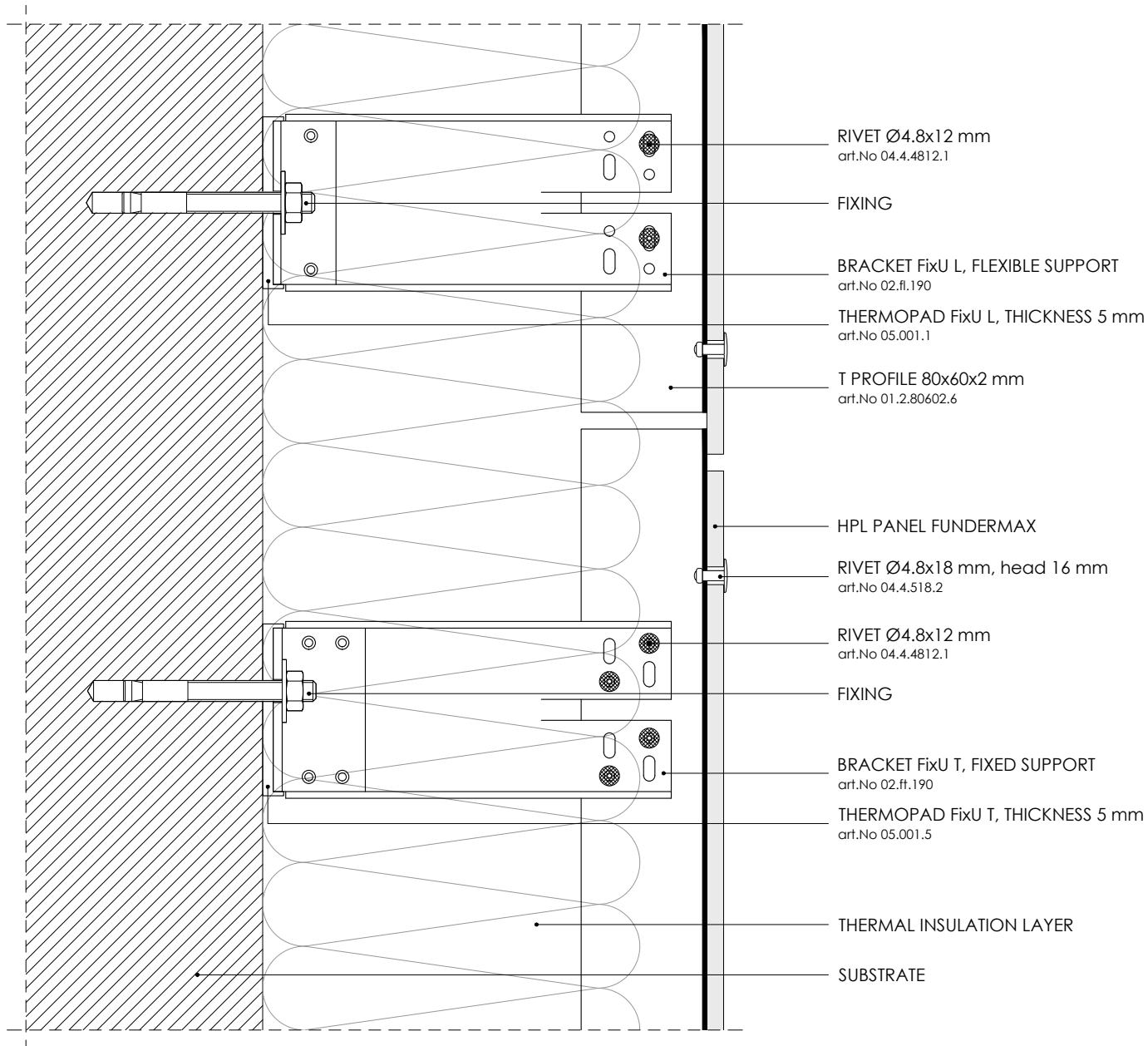

NOTES

_ THE SPECIFICATION OF THE PROFILES, ACCESSORIES AND THEIR POSITIONING, HAS TO BE AGREED UPON STATIC ANALYSIS.

_ THE STATIC ANALYSIS MUST BE APPLIED FOR EACH PROJECT AND HAS TO RESPECT THE INDIVIDUALITY OF THE PROJECT, SPECIFIC CONDITIONS AND LOCAL REGULATIONS. IT PROVIDES SAFETY CHECK, VERIFICATION OF THE COMPONENTS AND OPTIMIZATION.

_ ALL TECHNICAL REQUIREMENTS GIVEN BY THE SUPPLIER OF THE CLADDING PANELS HAVE TO BE SATISFIED.

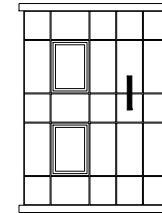

Q-VENT

RAINSCREEN SYSTEM

QV1
MECHANICAL FASTENING SYSTEM
USING VISIBLE RIVETS

CLADDING PANELS

FUNDERMAX MAX EXTERIOR

DRAWING

02 VERTICAL SECTION

EDITION

JANUARY 2015

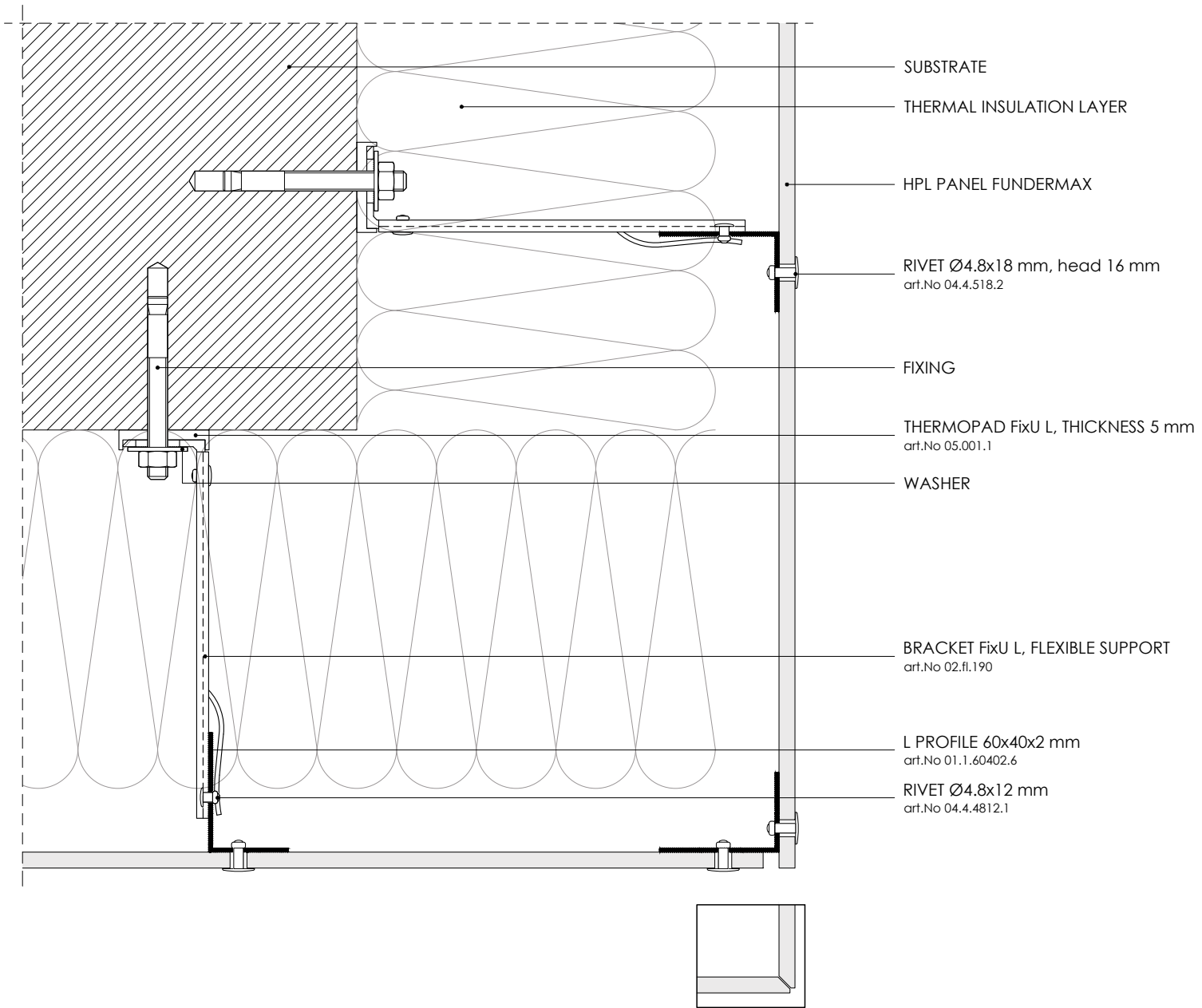

- SUBSTRATE
- THERMAL INSULATION LAYER
- HPL PANEL FUNDERMAX
- RIVET Ø4.8x18 mm, head 16 mm
art.No 04.4.518.2
- FIXING
- THERMOPAD FixU L, THICKNESS 5 mm
art.No 05.001.1
- WASHER
- BRACKET FixU L, FLEXIBLE SUPPORT
art.No 02.fl.190
- L PROFILE 60x40x2 mm
art.No 01.1.60402.6
- RIVET Ø4.8x12 mm
art.No 04.4.4812.1

NOTES

_ THE SPECIFICATION OF THE PROFILES, ACCESSORIES AND THEIR POSITIONING, HAS TO BE AGREED UPON STATIC ANALYSIS.

_ THE STATIC ANALYSIS MUST BE APPLIED FOR EACH PROJECT AND HAS TO RESPECT THE INDIVIDUALITY OF THE PROJECT, SPECIFIC CONDITIONS AND LOCAL REGULATIONS. IT PROVIDES SAFETY CHECK, VERIFICATION OF THE COMPONENTS AND OPTIMIZATION.

_ ALL TECHNICAL REQUIREMENTS GIVEN BY THE SUPPLIER OF THE CLADDING PANELS HAVE TO BE SATISFIED.

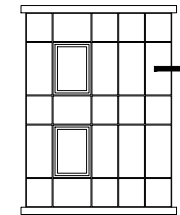

Q-VENT

RAINSCREEN SYSTEM

QV1 MECHANICAL FASTENING SYSTEM USING VISIBLE RIVETS

CLADDING PANELS

FUNDERMAX MAX EXTERIOR

DRAWING

03 EXTERNAL CORNER

EDITION

JANUARY 2015

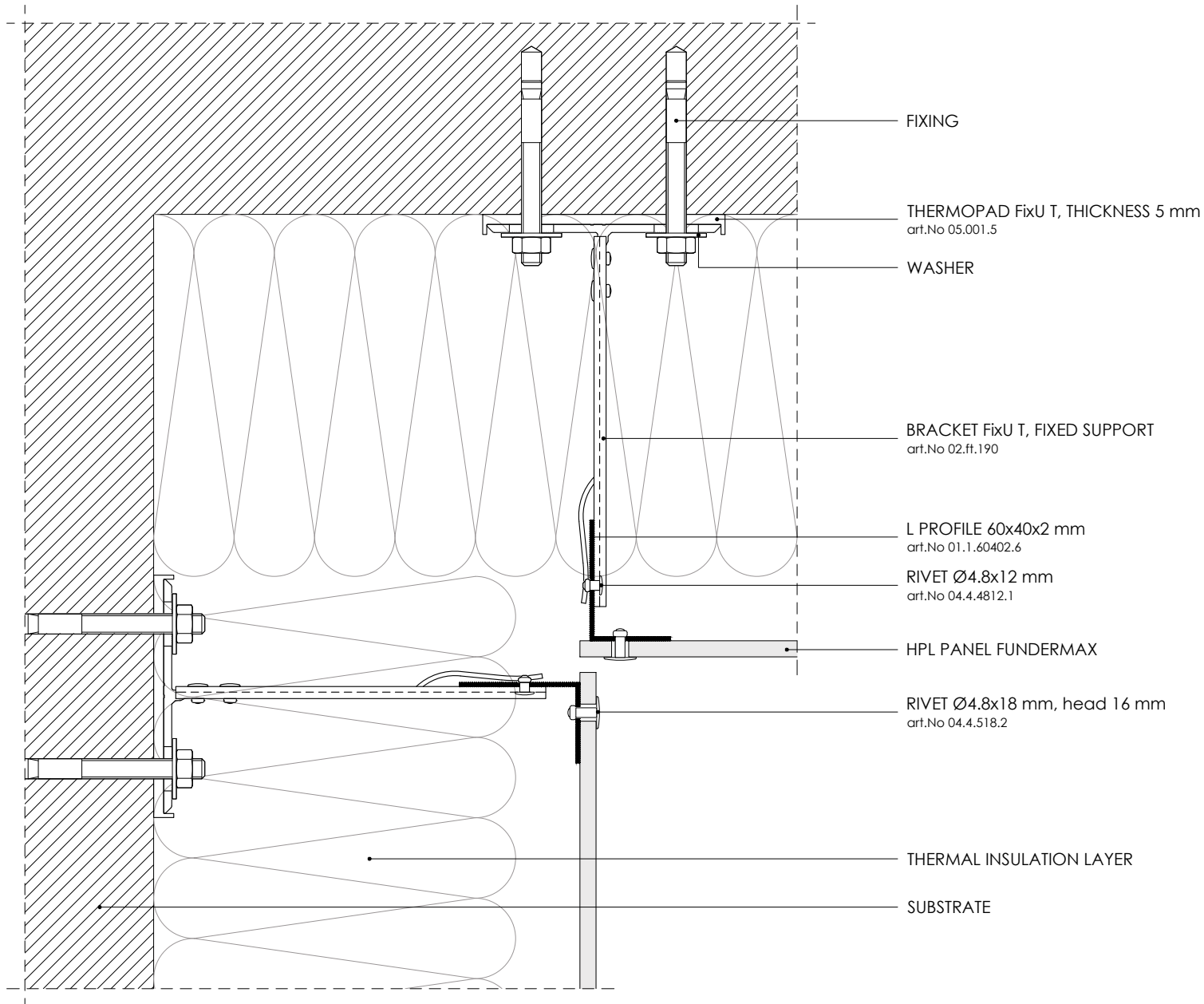

NOTES

_ THE SPECIFICATION OF THE PROFILES, ACCESSORIES AND THEIR POSITIONING, HAS TO BE AGREED UPON STATIC ANALYSIS.

_ THE STATIC ANALYSIS MUST BE APPLIED FOR EACH PROJECT AND HAS TO RESPECT THE INDIVIDUALITY OF THE PROJECT, SPECIFIC CONDITIONS AND LOCAL REGULATIONS. IT PROVIDES SAFETY CHECK, VERIFICATION OF THE COMPONENTS AND OPTIMIZATION.

_ ALL TECHNICAL REQUIREMENTS GIVEN BY THE SUPPLIER OF THE CLADDING PANELS HAVE TO BE SATISFIED.

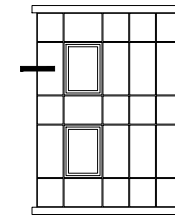

Q-VENT

RAINSCREEN SYSTEM

**QV1
MECHANICAL FASTENING SYSTEM
USING VISIBLE RIVETS**

CLADDING PANELS

FUNDERMAX MAX EXTERIOR

DRAWING

04 INTERNAL CORNER

EDITION

JANUARY 2015

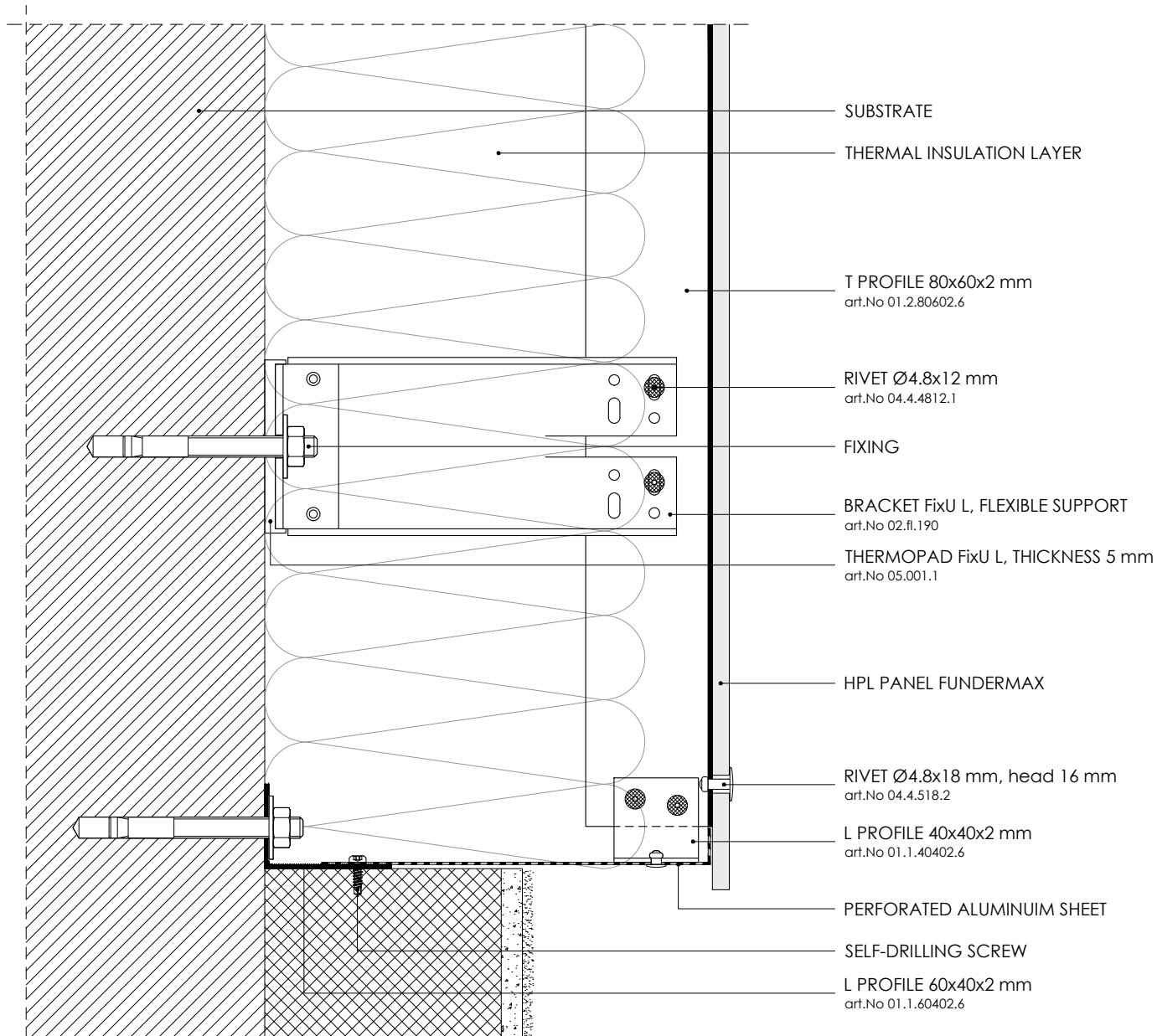

NOTES

_ THE SPECIFICATION OF THE PROFILES, ACCESSORIES AND THEIR POSITIONING, HAS TO BE AGREED UPON STATIC ANALYSIS.

_ THE STATIC ANALYSIS MUST BE APPLIED FOR EACH PROJECT AND HAS TO RESPECT THE INDIVIDUALITY OF THE PROJECT, SPECIFIC CONDITIONS AND LOCAL REGULATIONS. IT PROVIDES SAFETY CHECK, VERIFICATION OF THE COMPONENTS AND OPTIMIZATION.

_ ALL TECHNICAL REQUIREMENTS GIVEN BY THE SUPPLIER OF THE CLADDING PANELS HAVE TO BE SATISFIED.

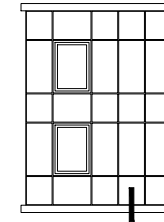

Q-VENT

RAINSCREEN SYSTEM

QV1
MECHANICAL FASTENING SYSTEM
USING VISIBLE RIVETS

CLADDING PANELS

FUNDERMAX MAX EXTERIOR

DRAWING

05 VERTICAL SECTION_FACADE BASE

EDITION

JANUARY 2015

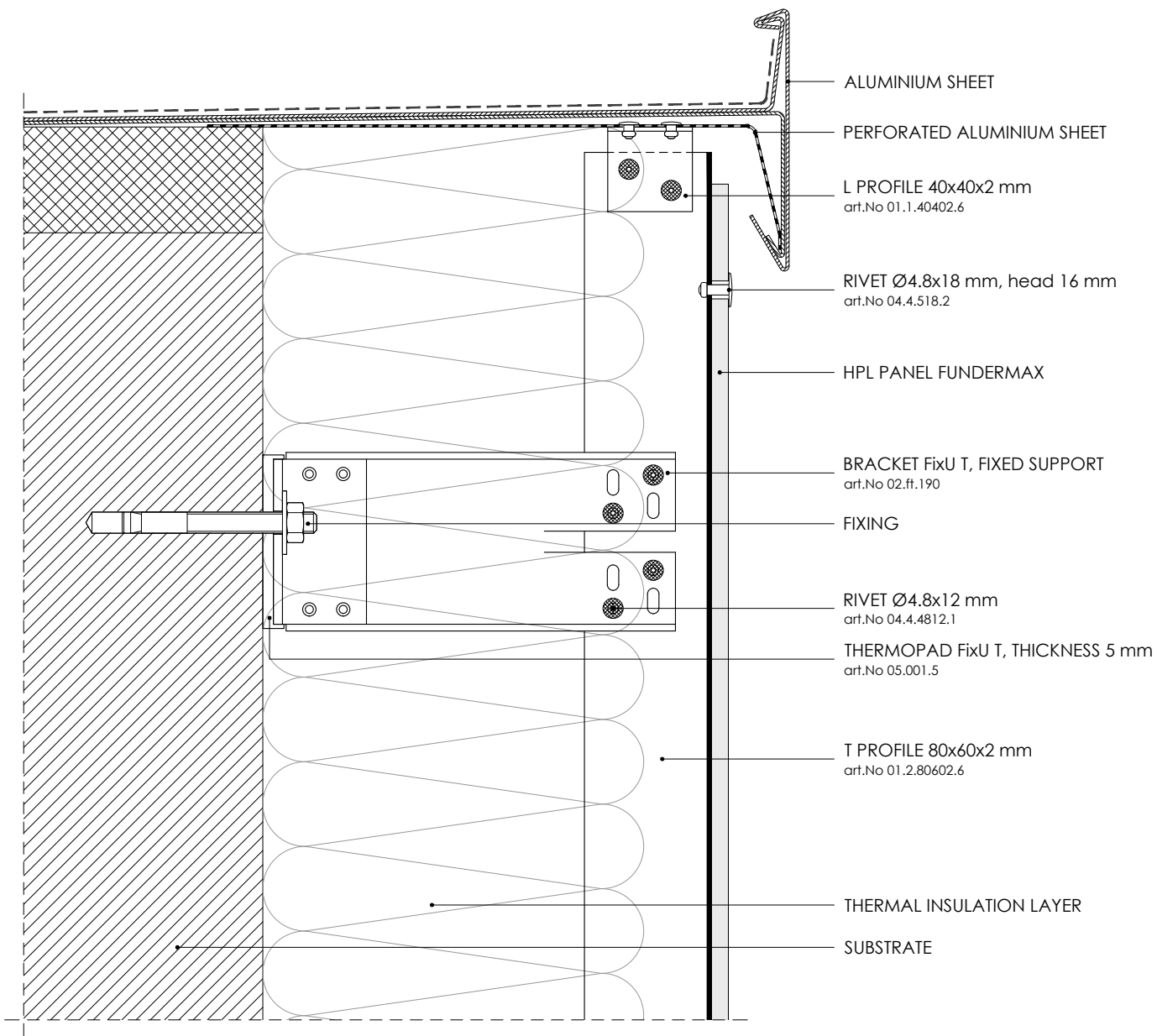

NOTES

_ THE SPECIFICATION OF THE PROFILES, ACCESSORIES AND THEIR POSITIONING, HAS TO BE AGREED UPON STATIC ANALYSIS.

_ THE STATIC ANALYSIS MUST BE APPLIED FOR EACH PROJECT AND HAS TO RESPECT THE INDIVIDUALITY OF THE PROJECT, SPECIFIC CONDITIONS AND LOCAL REGULATIONS. IT PROVIDES SAFETY CHECK, VERIFICATION OF THE COMPONENTS AND OPTIMIZATION.

_ ALL TECHNICAL REQUIREMENTS GIVEN BY THE SUPPLIER OF THE CLADDING PANELS HAVE TO BE SATISFIED.

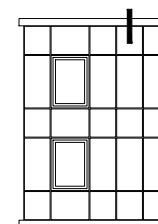

Q-VENT

RAINSCREEN SYSTEM

QV1
MECHANICAL FASTENING SYSTEM
USING VISIBLE RIVETS

CLADDING PANELS

FUNDERMAX MAX EXTERIOR

DRAWING

06 VERTICAL SECTION_ROOFBORDER COVER

EDITION

JANUARY 2015

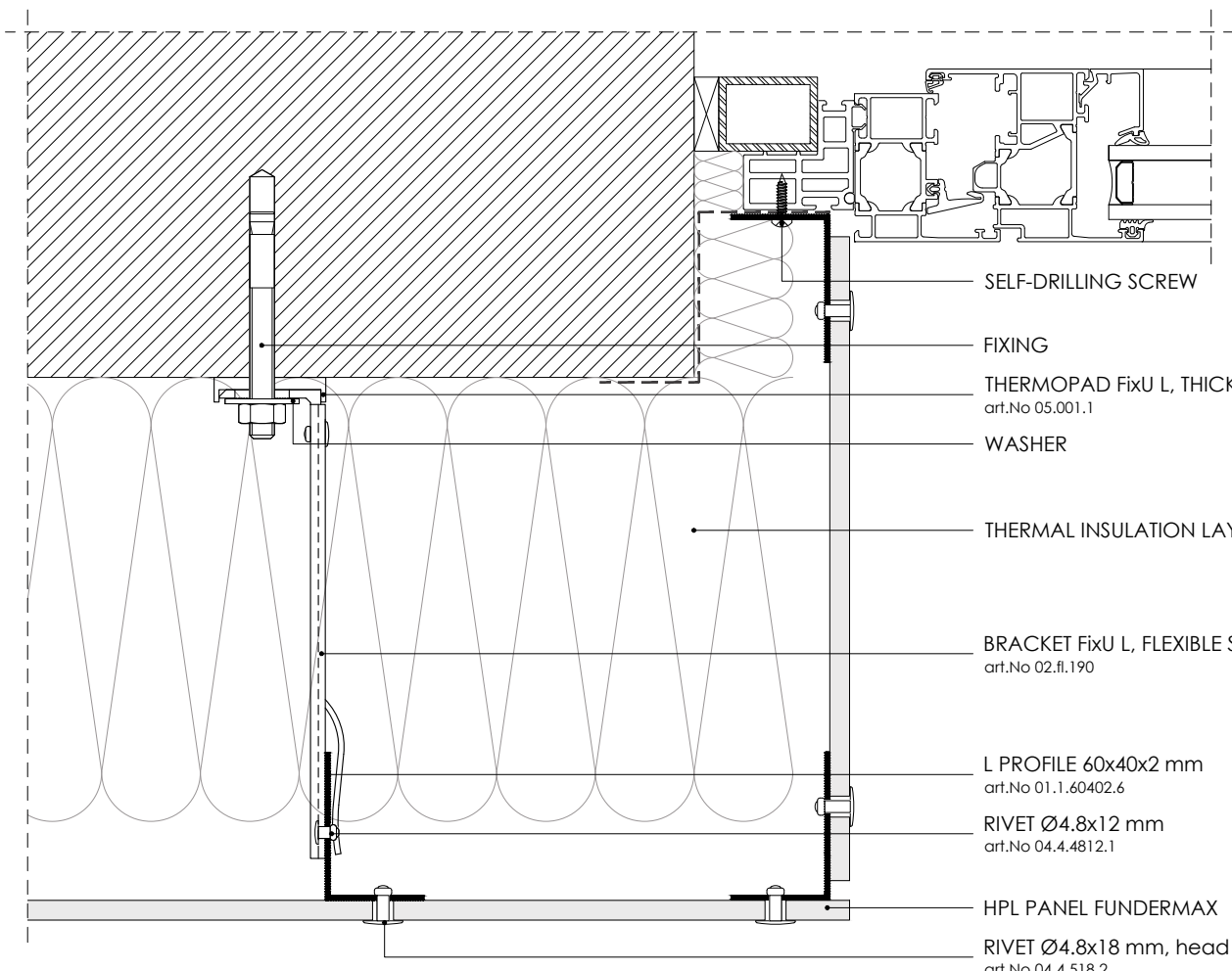

- SELF-DRILLING SCREW
- FIXING
- THERMOPAD FixU L, THICKNESS 5 mm
art.No 05.001.1
- WASHER
- THERMAL INSULATION LAYER
- BRACKET FixU L, FLEXIBLE SUPPORT
art.No 02.fl.190
- L PROFILE 60x40x2 mm
art.No 01.1.60402.6
- RIVET Ø4.8x12 mm
art.No 04.4.4812.1
- HPL PANEL FUNDERMAX
- RIVET Ø4.8x18 mm, head 16 mm
art.No 04.4.518.2

NOTES

- _ THE SPECIFICATION OF THE PROFILES, ACCESSORIES AND THEIR POSITIONING, HAS TO BE AGREED UPON STATIC ANALYSIS.
- _ THE STATIC ANALYSIS MUST BE APPLIED FOR EACH PROJECT AND HAS TO RESPECT THE INDIVIDUALITY OF THE PROJECT, SPECIFIC CONDITIONS AND LOCAL REGULATIONS. IT PROVIDES SAFETY CHECK, VERIFICATION OF THE COMPONENTS AND OPTIMIZATION.
- _ ALL TECHNICAL REQUIREMENTS GIVEN BY THE SUPPLIER OF THE CLADDING PANELS HAVE TO BE SATISFIED.

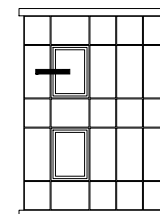

Q-VENT

RAINSCREEN SYSTEM

QV1
MECHANICAL FASTENING SYSTEM
USING VISIBLE RIVETS

CLADDING PANELS

FUNDERMAX MAX EXTERIOR

DRAWING

07.1 HORIZONTAL SECTION_WINDOW REVEAL

EDITION

JANUARY 2015

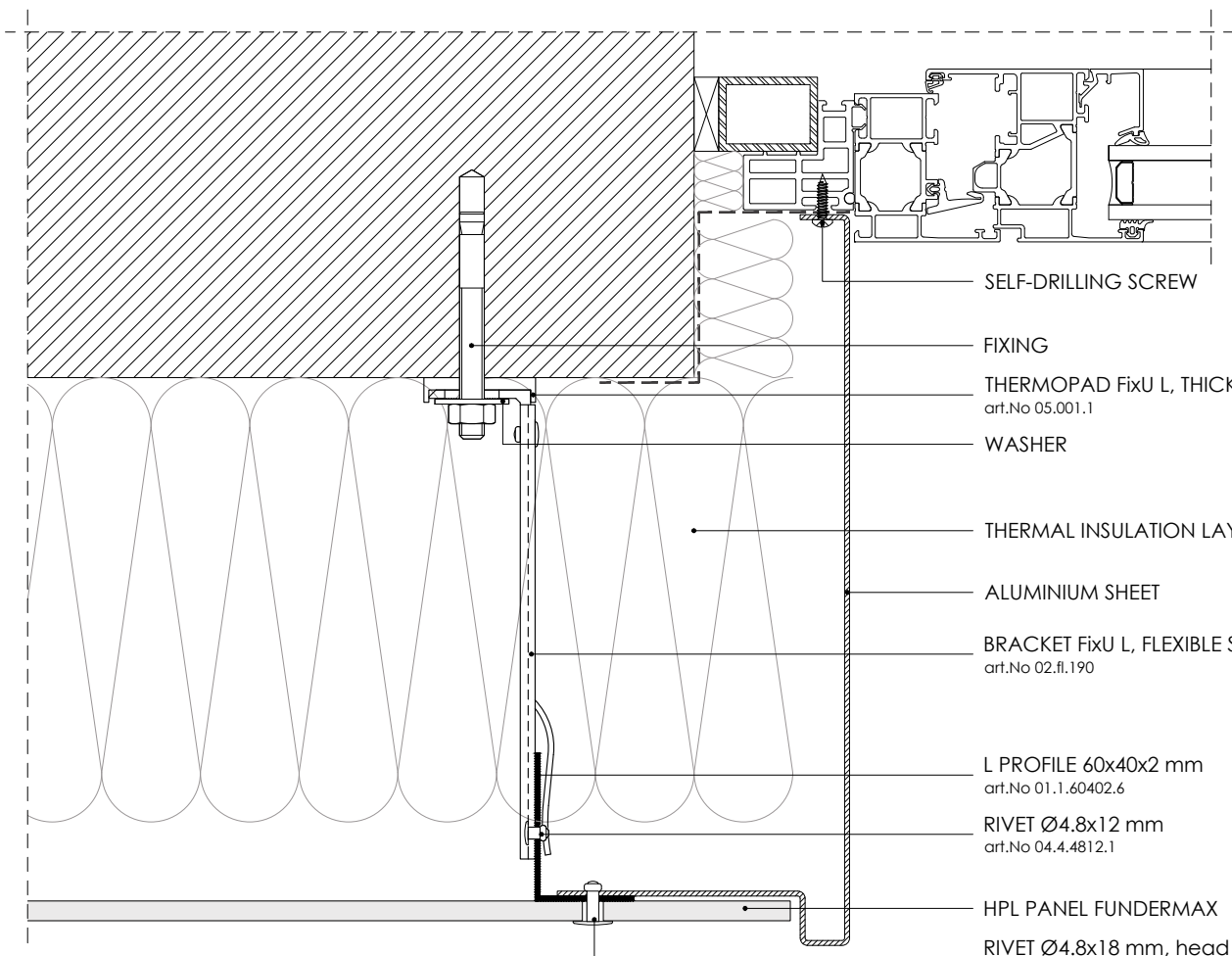

SELF-DRILLING SCREW

FIXING

THERMOPAD FixU L, THICKNESS 5 mm
art.No 05.001.1

WASHER

THERMAL INSULATION LAYER

ALUMINIUM SHEET

BRACKET FixU L, FLEXIBLE SUPPORT
art.No 02.fl.190

L PROFILE 60x40x2 mm
art.No 01.1.60402.6

RIVET Ø4.8x12 mm
art.No 04.4.4812.1

HPL PANEL FUNDERMAX

RIVET Ø4.8x18 mm, head 16 mm
art.No 04.4.518.2

NOTES

_ THE SPECIFICATION OF THE PROFILES, ACCESSORIES AND THEIR POSITIONING, HAS TO BE AGREED UPON STATIC ANALYSIS.

_ THE STATIC ANALYSIS MUST BE APPLIED FOR EACH PROJECT AND HAS TO RESPECT THE INDIVIDUALITY OF THE PROJECT, SPECIFIC CONDITIONS AND LOCAL REGULATIONS. IT PROVIDES SAFETY CHECK, VERIFICATION OF THE COMPONENTS AND OPTIMIZATION.

_ ALL TECHNICAL REQUIREMENTS GIVEN BY THE SUPPLIER OF THE CLADDING PANELS HAVE TO BE SATISFIED.

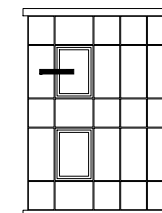

Q-VENT

RAINSCREEN SYSTEM

QV1
MECHANICAL FASTENING SYSTEM
USING VISIBLE RIVETS

CLADDING PANELS

FUNDERMAX MAX EXTERIOR

DRAWING

07.2 HORIZONTAL SECTION_WINDOW REVEAL

EDITION

JANUARY 2015

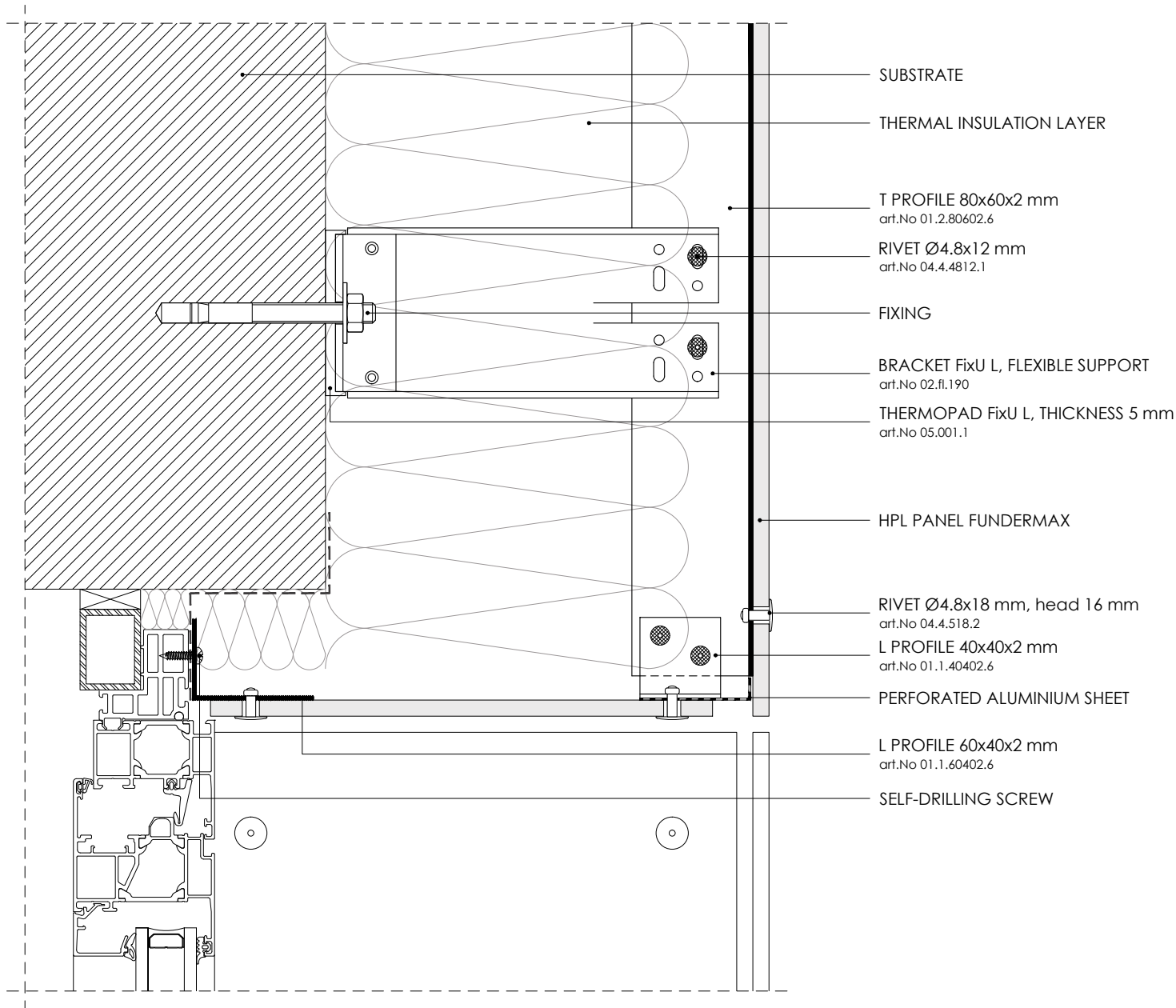

NOTES

_ THE SPECIFICATION OF THE PROFILES, ACCESSORIES AND THEIR POSITIONING, HAS TO BE AGREED UPON STATIC ANALYSIS.

_ THE STATIC ANALYSIS MUST BE APPLIED FOR EACH PROJECT AND HAS TO RESPECT THE INDIVIDUALITY OF THE PROJECT, SPECIFIC CONDITIONS AND LOCAL REGULATIONS. IT PROVIDES SAFETY CHECK, VERIFICATION OF THE COMPONENTS AND OPTIMIZATION.

_ ALL TECHNICAL REQUIREMENTS GIVEN BY THE SUPPLIER OF THE CLADDING PANELS HAVE TO BE SATISFIED.

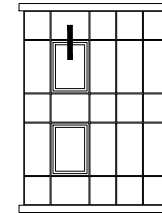

Q-VENT

RAINSCREEN SYSTEM

QV1
MECHANICAL FASTENING SYSTEM
USING VISIBLE RIVETS

CLADDING PANELS

FUNDERMAX MAX EXTERIOR

DRAWING

08.1 VERTICAL SECTION_WINDOW LINTEL

EDITION

JANUARY 2015

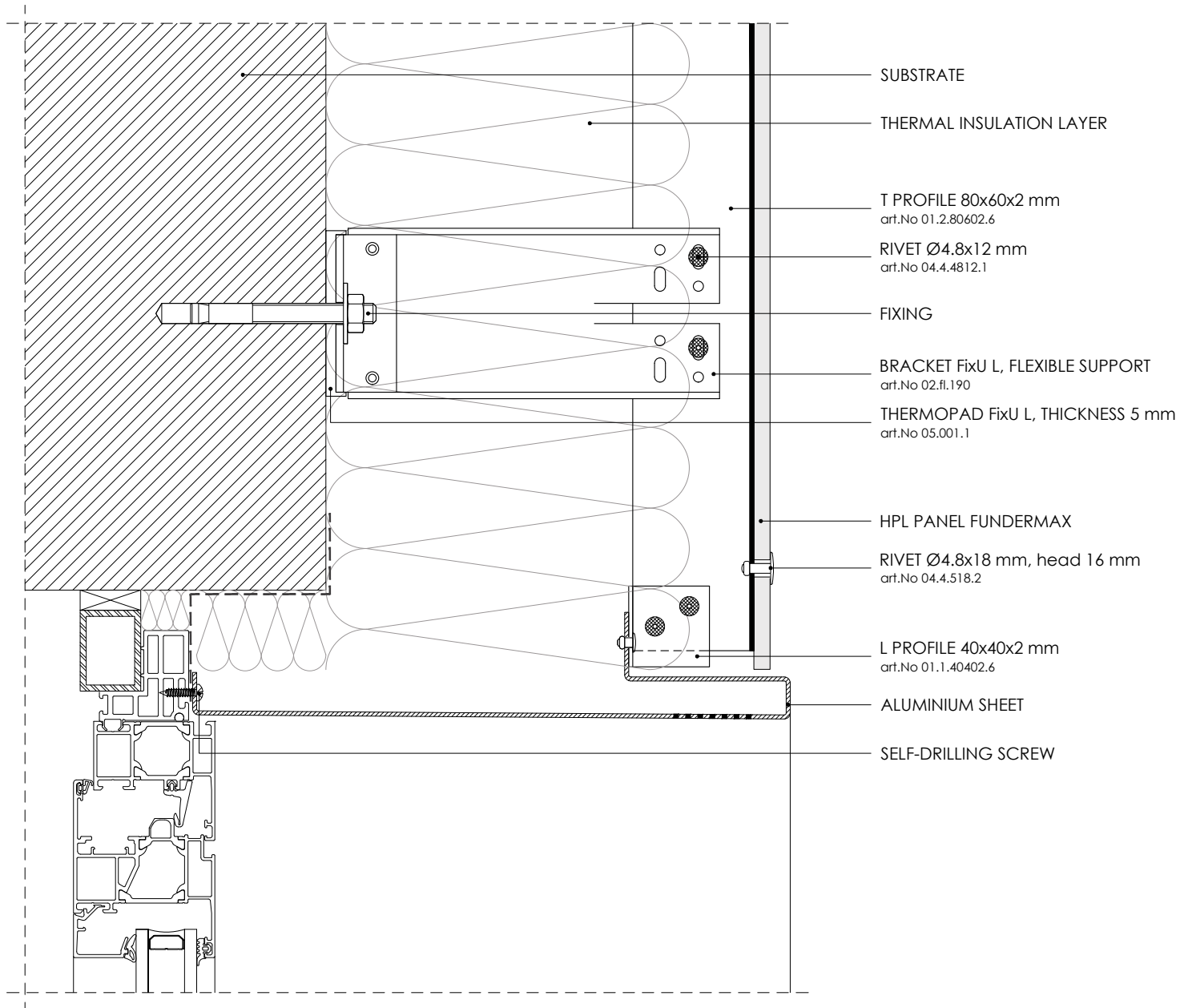

NOTES

_ THE SPECIFICATION OF THE PROFILES, ACCESSORIES AND THEIR POSITIONING, HAS TO BE AGREED UPON STATIC ANALYSIS.

_ THE STATIC ANALYSIS MUST BE APPLIED FOR EACH PROJECT AND HAS TO RESPECT THE INDIVIDUALITY OF THE PROJECT, SPECIFIC CONDITIONS AND LOCAL REGULATIONS. IT PROVIDES SAFETY CHECK, VERIFICATION OF THE COMPONENTS AND OPTIMIZATION.

_ ALL TECHNICAL REQUIREMENTS GIVEN BY THE SUPPLIER OF THE CLADDING PANELS HAVE TO BE SATISFIED.

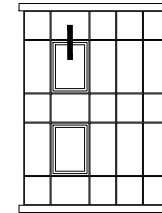

Q-VENT

RAINSCREEN SYSTEM

QV1
MECHANICAL FASTENING SYSTEM
USING VISIBLE RIVETS

CLADDING PANELS

FUNDERMAX MAX EXTERIOR

DRAWING

08.2 VERTICAL SECTION_WINDOW LINTEL

EDITION

JANUARY 2015

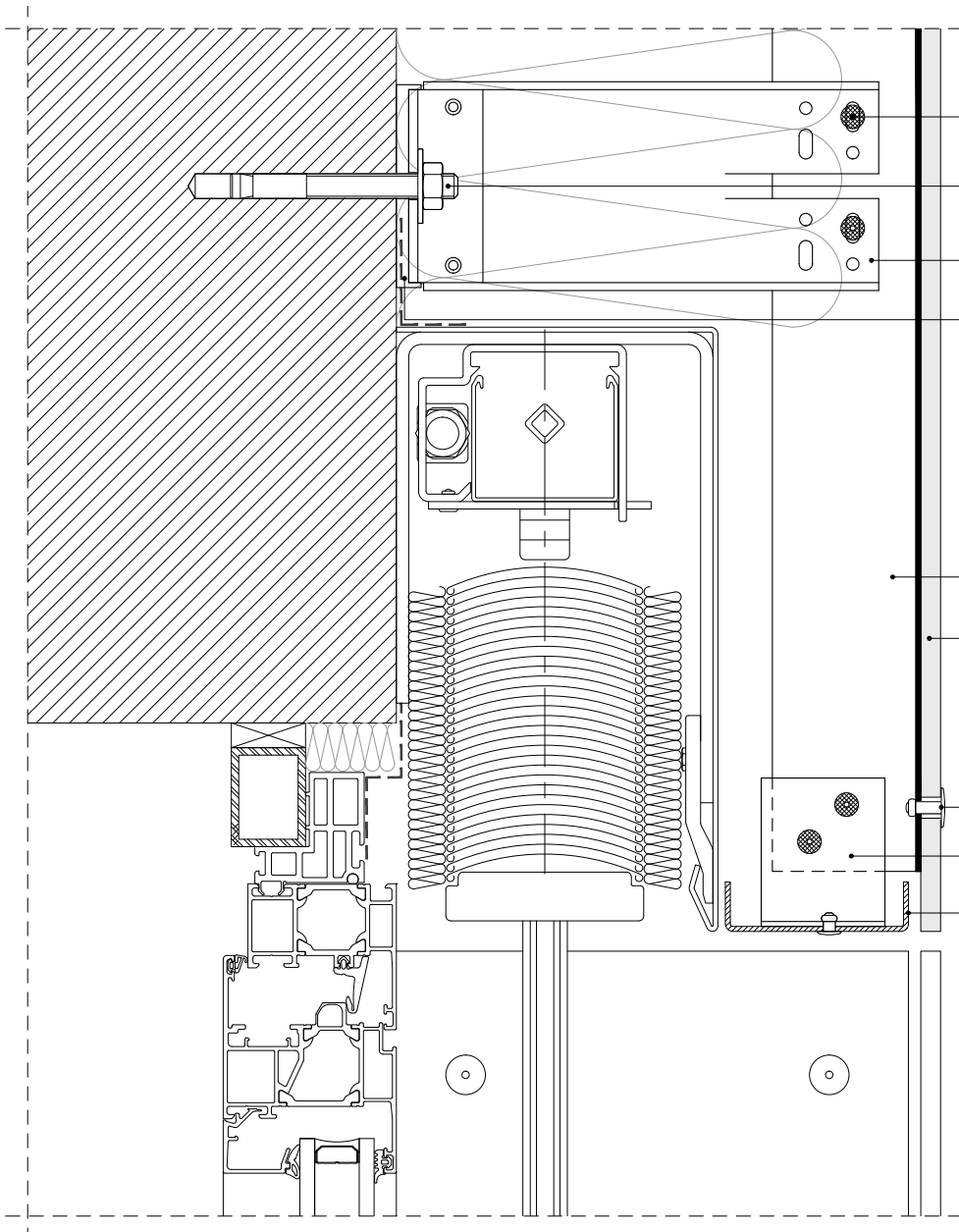

RIVET Ø4.8x12 mm
art.No 04.4.4812.1

FIXING

BRACKET FixU L, FLEXIBLE SUPPORT
art.No 02.fl.190

THERMOPAD FixU L, THICKNESS 5 mm
art.No 05.001.1

T PROFILE 80x60x2 mm
art.No 01.2.80602.6

HPL PANEL FUNDERMAX

RIVET Ø4.8x18 mm, head 16 mm
art.No 04.4.518.2

L PROFILE 60x40x2 mm
art.No 01.1.60402.6

ALUMINIUM SHEET

NOTES

_ THE SPECIFICATION OF THE PROFILES, ACCESSORIES AND THEIR POSITIONING, HAS TO BE AGREED UPON STATIC ANALYSIS.

_ THE STATIC ANALYSIS MUST BE APPLIED FOR EACH PROJECT AND HAS TO RESPECT THE INDIVIDUALITY OF THE PROJECT, SPECIFIC CONDITIONS AND LOCAL REGULATIONS. IT PROVIDES SAFETY CHECK, VERIFICATION OF THE COMPONENTS AND OPTIMIZATION.

_ ALL TECHNICAL REQUIREMENTS GIVEN BY THE SUPPLIER OF THE CLADDING PANELS HAVE TO BE SATISFIED.

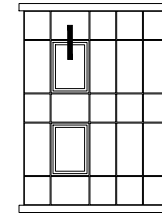

Q-VENT

RAINSCREEN SYSTEM

QV1
MECHANICAL FASTENING SYSTEM
USING VISIBLE RIVETS

CLADDING PANELS

FUNDERMAX MAX EXTERIOR

DRAWING

08.3 VERTICAL SECTION_WINDOW LINTEL

EDITION

JANUARY 2015

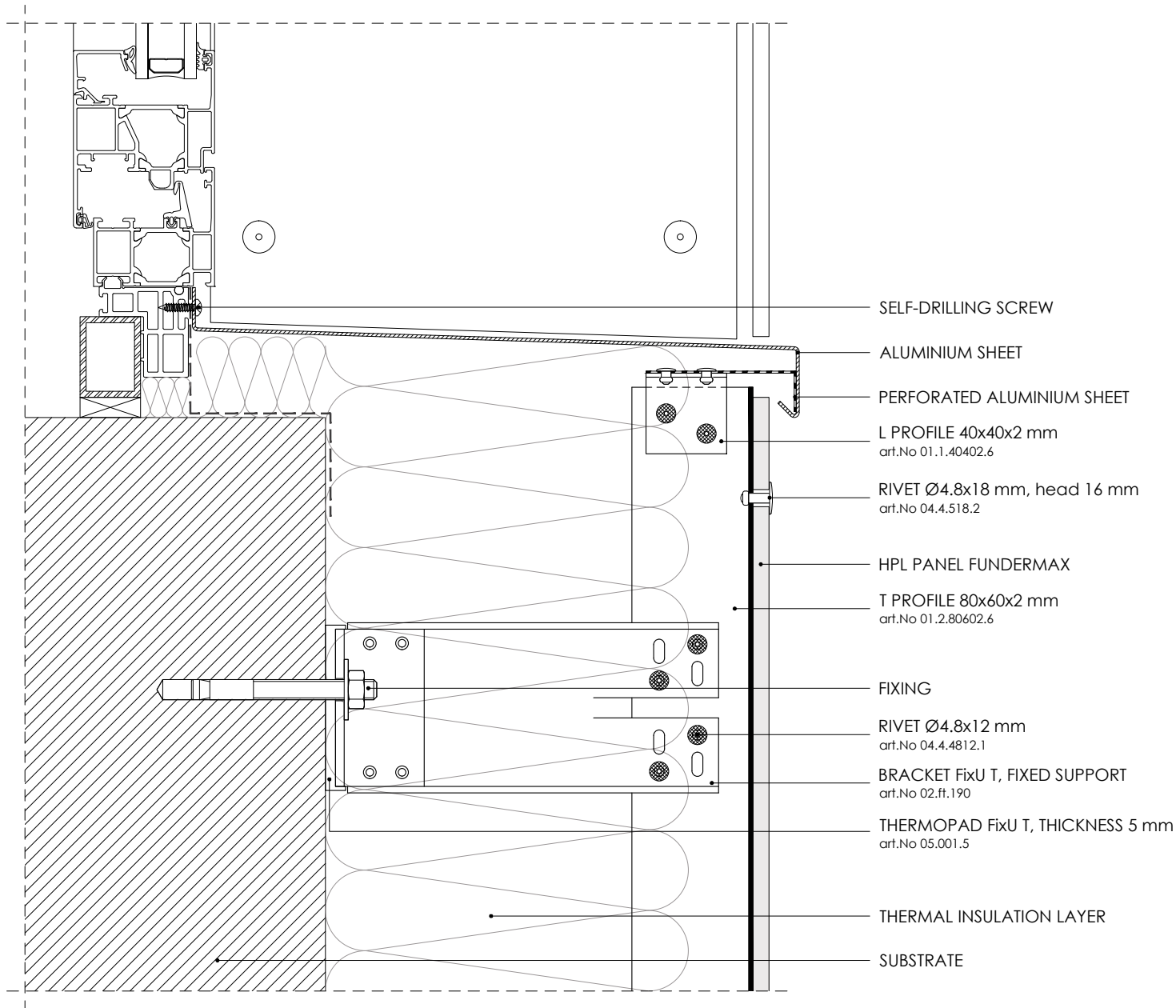

NOTES

_ THE SPECIFICATION OF THE PROFILES, ACCESSORIES AND THEIR POSITIONING, HAS TO BE AGREED UPON STATIC ANALYSIS.

_ THE STATIC ANALYSIS MUST BE APPLIED FOR EACH PROJECT AND HAS TO RESPECT THE INDIVIDUALITY OF THE PROJECT, SPECIFIC CONDITIONS AND LOCAL REGULATIONS. IT PROVIDES SAFETY CHECK, VERIFICATION OF THE COMPONENTS AND OPTIMIZATION.

_ ALL TECHNICAL REQUIREMENTS GIVEN BY THE SUPPLIER OF THE CLADDING PANELS HAVE TO BE SATISFIED.

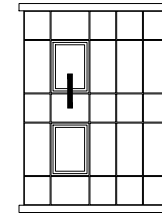

Q-VENT

RAINSCREEN SYSTEM

QV1
MECHANICAL FASTENING SYSTEM
USING VISIBLE RIVETS

CLADDING PANELS

FUNDERMAX MAX EXTERIOR

DRAWING

09 VERTICAL SECTION_WINDOW SILL

EDITION

JANUARY 2015